The Morning Bulletin

23,025
Was the average combined circulation of The Bulletin (Morning and Evening Editions) for the week ending April 1st; our attractive combined advertising rate.

VOL. VIII., No. 200. TWELVE PAGES. EDMONTON, ALBERTA, MONDAY, APRIL 15, 1918. CITY EDITION PRICE FIVE CENTS

British Line Holding Everywhere

Whole Population of Armenia Is Being Put To Sword by the Turk

Last Remnants of Unhappy Nation Victims of Mad Orgy of Blood and Destruction—Women and Children Killed Without Mercy —Russian Government Makes Final Appeal for Germany to Intervene With Its Barbarous Ally.

LONDON, April 14.—A Russian wireless message addressed to Berlin says:

"The offensive of the Turkish troops and detachments on the Caucasus front has been followed by the murder of the whole Armenian population. Defenseless women and children have been killed without mercy and their property has been plundered and burned. The peace treaty, which we were forced to sign at Brest-Litovsk left the determination of the future destiny of the people of the provinces of Ardahan, Kars and Batum to themselves. The steps which have taken place in these provinces testify that the old policy of the annihilation of the Armenian people is still to be applied.

"On the Turkish front the advantage in the war was on the side of Russia, and Russia was forced to give up Ardahan, Kars and Batum only because Germany was the ally of Turkey. The responsibility of all the horrors which the Armenian people are now undergoing in the regions already occupied by the Turkish troops lies, therefore, with the German government, which directly helped Turkey to seize these regions.

"The people's commissariat for foreign affairs protests against such abuse of the right of self-determination of the population of these provinces, and expresses the hope and insists on the necessity of immediate and energetic intervention on the part of the German government in the Caucasus with a view to stopping further murder and annihilation of the peaceful population such as has taken place in Ardahan.

Armenians Protest

LONDON, April 14.—Russia has followed her protest to Germany against Turkish operations in the Caucasus, which have resulted in wholesale murders of the Armenian population, by forwarding a similar protest by the Armenian national council addressed to the German ministry of foreign affairs and the president of the reichstag. This protest, received from the Russian wireless system, and given out by the British admiralty through the wireless press, reads:

"The Armenian national council, as a supreme body for the expression of the will of the Armenian people, is addressing in connection with the tragic state of things in Armenia. Armenia is flooded with blood and, only recently saved from centuries of slavery, is again condemned to fresh sufferings. Following upon the withdrawal of the Russian troops, Turkish troops already have invaded the undefended country and are not only killing armed bodies of men, but also every Russian in Armenia.

Responsibility for Germany's

"In spite of the terms of the peace treaty which recognizes the right of self-determination for these Caucasian regions, the Turkish army is advancing towards Kars and Ardahan, destroying the country and killing the Christian people. The responsibility for the future destiny of the Armenians lies entirely with Germany, because it was Germany's insistence that resulted in the withdrawal of the Russian forces from the Armenian regions, and at the moment it rests with Germany to prevent the habitual excesses of the Turkish troops, increased by revengefulness and anger. It is hard to believe that a civilized like Germany, which has the means for prevention of these excesses of her ally, will permit the Brest-Litovsk treaty to be used by the German people, who have been involved in a war against their own will, as a means for the creation of inoiclutable sufferings. The national council firmly believes that you will undertake the necessary measures, which depend solely upon you to influence the Turkish authorities with a view to saving the Armenian people from fresh horrors."

Seizure of Channel Ports and Occupation of Northern France Supreme Object of Huch Attack

Seven German Armies Join in the Onslaught—Campaign is Parallel to Battle of the Marne—Stern Resistance of British and French Allies Dislocates Program of High Command.

WITH THE FRENCH ARMY IN FRANCE, April 14.—The efforts of the German high command for the present are directed toward the systematic dislocation of the British armies. Having failed to break the combinations between the British and French, the enemy has turned his sole attention northward and it appears likely that he Germans will continue to throw all their available strength in that direction.

The enemy's plan seems to be to deliver a succession of hammering blows at different points between the Somme and the sea and with the desire of bringing about a British evacuation o fthe entire northern district of France. Six German armies are participating in the battle raging along the front. They are as follows: Von Arnim's, von Quast's, Otto von Below's, von Marwitz's, von Hutier's and von Boehm's, on the east of the Ouse.

The Germans, owing to their possession of superior lines of communication inside the semi-circle formed by the front, are able to renew their strategic reserves with greater facility than the Allies and thus by surprise attacks with especially concentrated superior forces can compel the retreatment of the Allies at any point. Hitherto, owing to the great tenacity of the Allies, the enemy has been unable to carry out his plans of advance according to his prearranged program. This has been learned from captured documents on prisoners who have fallen into Allied hands in considerable numbers these latter days during the fighting. These orders foresaw the capture of the line along the Lys river on April 9 and that by one should have been taken on April 10, but it was saved by the wonderful defence of the British at Givenchy.

There is a remarkable parallel between the present battle and the operations after the battle of the Marne, when there was a race toward the sea between the Germans, who were endeavoring to reach and seize the channel ports, and the Allies, who succeeded in preventing them.

The British on this occasion have the task of stopping the German push and, although forced back over whelming strength of the German armies, to recede some distance, they are presenting a stern resistance to further advance. On the French portion of the battle line the principal fighting is progressing on the sectors toward Amiens, where the Germans persist in trying to pierce the line in order to obtain the moral victory of taking Amiens, but they are unable to overcome the opposition of the French. During last night the battle here never ceased a moment, enemy assults being immediately followed by French counter-attacks, which resulted in the recapture of the important village of Hangard, with a number of prisoners.

Summary of the Battle

The entire Allied line in Belgium and France continues to hold firm. Nowhere have the Germans been able, notwithstanding the great numbers of men hurled against them, notably that portion in Flanders where the British are holding firm, to gain an inch of ground. Field Marshal Haig's order that no more ground is to be yielded to the enemy is being rigidly complied with, as is attested by the thousands of German dead now lying before the British positions southwest of Ypres, where it is the intention of the German command to break through and envelop Field Marshal Haig's forces and open the broad highway toward the English channel.

Northwest of St. Quentin the American troops have been compelled to withstand a series of violent attacks and the honors at the end reached with the Americans, who met the foe at every style of fighting he offered and decisively defeated him.

Along the front held by the French armies, saw nothing of greater importance than reciprocal bombardments on various sectors, the troops on both sides remaining in their trenches. Likewise in Italy the big guns were doing most of the work, although the Austrians made no effort to attempt to carry out diversions, but met with no success.

Along the front northwest of Armentieres, where the Germans are endeavoring to drive their wedge farther in order to outflank Ypres, the heaviest fighting occurred. Throughout Saturday night and Sunday, battles of a most obstinate character occurred, the Germans hurling thousands of men into the attack, only to be swept away by the dead, killed and wounded. Several times the village changed hands, but at last reports the British were still in possession of it and holding tenaciously, under repeated German attacks.

Nowhere along the eight-mile front where the Germans are trying to drive through between Wulverghem and Meteren have the Germans met with anything but repulses, and the price they have paid for their attempts to break the British line have been enormous. On no ther sector have they been able to penetrate the stone-wall defence, and for the moment, at least, there seems to be justification for the hope that the turn in the tide of the battle is at hand.

The latest German statement dealing with the situation in the region of St. Milniel, where the Americans are defending the line, says that the Germans inflicted heavy losses on the Americans in a successful thrust and also took prisoners. The same report gives the Germans credit for a gain of ground on the Lys battlefront, where the British are opposed to them.

BIG SHIPMENT OF FREIGHT FOR FT. M'MURRAY

Special Train for End of Steel on Sunday Afternoon Had Twenty Cars

At two o'clock on Sunday afternoon a train of twenty cars with nearly one hundred passengers left the Dunvegan yards for the end of steel, fifteen miles from Fort McMurray, on the new Mc-Arthur railway. It is expected to reach Lac la Biche early on Monday morning and with good luck will be at the present terminus of the steel on Wednesday morning. Included in the freight were eight cars of oil-well boring machinery being taken forth by Charles E. Taylor, of the Northwest Company, and by John R. Talpey, of Los Angeles, who will begin boring operations with a crew of seventeen men. Other freight shipments included a large consignment by the Northern Trading Co.

There was also a large quantity of mail matter.

G. H. Blanchet, a Dominion government land surveyor, was another of the passengers. Mr. Blanchet, who arrived in Edmonton several days ago, is in charge of a party of fifteen surveyors who will spend six or seven months in the district lying between Fort McMurray and the Saskatchewan boundary. The boundary in the north between the province will be entirely retraced. Survey work will also be done along the northern lakes.

It is expected that the train will stay a day at the end of steel and will be back again in Edmonton by Sunday or Monday of next week.

Ore Drilling Material

Eight car loads of oil drilling material were taken north by Mr. Taylor for the wells being drilled by his company in the Fort McMurray district. Mr. Taylor's company has been conducting operations there for several years.

John R. Talpey, of Los Angeles, takes with him a crew of seventeen men, including leading mining engineers from the south. From the end of steel to the drilling points, which have not yet been decided upon, the machinery will be freighted across the country. Mr. Talpey has had years of experience in the oil game and this is his first venture north of Edmonton. Last summer Mr. Talpey, together with two of the foremost geologists of the United States, Dr. J. P. Smith, of Stanton University, and Dr. Brokaw, of the geological department of the University of Chicago, spent several months examining the possibilities of the McMurray district. As a result of the preliminary tour, Mr. Talpey will spend this summer $100,000 in development work.

In an interview Saturday morning, Mr. Talpey emphasized the fact that he does not intend to form a company, form oil mergers or anything of that sort. "It's a purely private enterprise," he said, "and I have the stake a lot because I have unbounded faith in the country."

HUN ATTEMPTS ON AMERICAN LINES UTTERLY FAIL

Attack After Attack Hurled Back After Terrific Hand-to-Hand Fighting

WITH THE AMERICAN ARMIES IN FRANCE, April 13.—After another night of terrific artillery fire and a bombardment with gas shells, the Germans continued today their efforts to drive through to the third line of the American positions near Apremont Forest, northwest of Toul, they made two attacks, both of which failed. The enemy's casualties in the four days' fighting are estimated at between 300 and 400.

WITH THE AMERICAN ARMY IN FRANCE, April 14.—Preceded by an intense bombardment of high explosive and poison gas shells picked troops from four German battalions hurled themselves against the American positions on the right bank of the Meuse north of St. Mihiel on Sunday morning, but were completely repulsed after terrific hand to hand fighting.

CHILDREN PERISH IN TORONTO FIRE

TORONTO, April 14.—Two children were burned to death and several fire escapes collapsed in a fire which completely destroyed dwellings at 124, 126 and 128 Sherbrook avenue, about five o'clock Sunday morning.

The blaze is believed to have broken out in 124 Sherbrook avenue, according to Arthur Ellicock.

The two dead children were in their home when the fire broke out. Their father who rescued a lot of them was gotten out safely. Fireman Jack Davis was severely burned and two other firemen were injured.

After Desperate Fighting All Day and All Night The Line Along All Parts of Lys Battlefront is Intact

LONDON, April 14.—After heavy fighting all through the night and all day the British line along all parts of the Lys front (where the German thrust toward the west and northwest of Armentieres) is reported intact.

The Germans last night after a prolonged struggle succeeded in occupying the town of Neuve Eglise, an important place between Messines ridge and the railway centre of Bailleule and flanking both. This morning the British succeeded in recapturing the town.

Today the Germans are renewing the attacks on Neuve Eglise and Bailleule. Their capture would threaten the entire Ypres salient.

Legislatures' Message to The Soldiers of Alberta

The following message has been sent the soldiers from Alberta fighting on the West front by Hon. C. W. Fisher, the speaker of the Legislative assembly:

"The members of the Alberta legislature in session assembled deem it an honor to place on record their heartfelt appreciation of the valorous deeds of Alberta's sons which have placed Canada high on the scroll of National fame and proven conclusively that the Western province produces men worthy of the best traditions of the British Empire. They in dealing with war problems at home have passed legislation in favor of providing as far as possible for the relief and comfort of your dependents, and rest confident that in the final issue now pending, Alberta's soldiers will maintain the unconquerable spirit that has planted the Empire on the plains of the West and that has so often won the victory on the field of battle for freedom and public right."

TO ELIMINATE EXEMPTIONS OF EVERY KIND

Drastic Amendments to Military Act Anticipated—Only Physically Unfit Barred

OTTAWA, April 14.—Talk around the corridors of the house of commons is to the effect that drastic amendments to the military service law are under consideration by the cabinet and likely will be ready to announce to the house Monday. It is added that there was a conference in Sir Robert Borden's office discussing the amendments, when there were present Hon. C. J. Doherty, Gen. Mewburn, Hon. J. A. Calder, Col. Moss and Col. Machin, of the M. S. A., and other officials.

It is rumored that all exemptions except physically unfit are to be eliminated; practically no other excuse for men in Class 1 will be accepted. It is believed that there is no intention of calling out Class 2.

MONROVIA WAS BOMBARDED BY SUBMARINE

Helpless Town Mercilessly Shelled by Hun Commander—Many Casualties

LONDON, April 14.—The German submarine which on April 10 bombarded Monrovia, the capital of the negro republic of Liberia, in addition to destroying the wireless telegraph station, sank the Liberian armed vessel President Grant, it was announced here today. A number of casualties were inflicted on shore by the shells from the U-boat.

The German commander sent members of the Grant's crew ashore with an ultimatum to the Liberian government, stating that unless the government dismantled its wireless station and closed the French cable office he would bombard Monrovia.

The wireless and cable stations were accordingly closed, as the capital was at the mercy of the German ship, but later the submarine commander demanded himself closed down with this and insisted that unless the wireless plant was destroyed and the cable cut he would open a bombardment. After a short conference the Liberian government replied with a definite refusal and the submarine immediately opened fire. The bombardment, which lasted an hour, destroyed the wireless and cable stations and inflicted numerous casualties. The town is undefended by fortifications of any sort, and was helpless.

FLASH NEWS

SENATOR STONE, OF MISSOURI, DEAD

WASHINGTON, April 14.—Senator William J. Stone, Missouri, chairman of the senate foreign relations committee, and for many years prominent among Democratic leaders, died here today after a stroke of paralysis suffered last Wednesday.

GEN. SERRAIL ON RESERVE LIST

PARIS, April 13.—Among four generals who have been placed on the reserve list is Gen. Serrail, who was formerly commander-in-chief of the Allies' forces on the Macedonian front.

GERMAN TORPEDO BOAT SUNK

LONDON, April 13.—A German torpedo boat struck a mine off Zeebrugge Friday and sank, according to a dispatch to the Exchange Telegraph company from The Hague.

NAVAL FORCES AT HELSINGFORS

BERLIN, April 13, via London.—It is officially stated that a portion of the German naval forces which are supporting the German troops in Finland anchored before Helsingfors today.

FOCH IS COMMANDER-IN-CHIEF

PARIS, April 14.—An official note issued tonight says: "The British and French governments have agreed to confer the title of commander-in-chief of the Allied armies in France on General Foch."

Battle Royal Is On; Just 18 Hours Will Decide Contest

Midnight (tonight) will close this interesting race—$5,000 worth of prizes will have been won—your subscription may be the one your favorite candidate needs.

You can if you will, make the last step to victory in the next eighteen hours of The Bulletin's great contest enterprise.

On the stroke of twelve tonight, the largest and most successful newspaper enterprise ever conducted in the province of Alberta comes to a close. Candidates have long ago realized that the race is on and are putting in their undertaking.

Everyone reads newspapers; The Bulletin leads in the province of Alberta. The result is that almost everyone canvassed becomes a subscriber. In proof of this some candidates have secured every person in their district who reads a newspaper.

This is the hour to strike for the extra subscriptions that may tilt the scales in your favor. This is the hour for the supreme effort that will take you over the hill. Make every hour count.

The race may be won in the final hour, the final minute, the final second.

Candidates may work up to the last minute tonight, then mail their returns to the contest department.

The staff of the contest department have been working day and night in an effort to get the ballots counted so as to announce the winners just as soon as possible. It is expected that by today, (noon), all votes which have been received will have been counted and that the books and records up to today will be in the hands of the auditors this afternoon.

Don't let it be said after the contest that you would have won an automobile if you had just got two or three more new subscriptions. Better have two or three too many than not enough.

British Recaptured Neuve Eglise After Desperate Fighting

Enemy Hurling Troops Day and Night in Attempt to Break Through and Capture Important Railway Junctions of Hazebrouck and Aire, But Are Only Able to Gain a Scant Thousand Yards of Territory at One Place.

WITH THE BRITISH ARMY IN FRANCE, April 14.—Between Bailleul and Neuve Eglise the British assumed the offensive during the night and, after bitter fighting, pushed the German lines back considerably. Neuve Eglise itself has been the centre of a sanguinary struggle. The enemy last night drove forward here and captured the village, but a counter-attack early today brought it back into British hands. A heavy engagement was in progress here this morning and at least four German attacks were repulsed.

German hordes Saturday morning continued to deliver sledge hammer blows in the Bailleul-Merville sectors in an attempt to break through and gain possession of the important railway junctions of Hazebrouck and Aire, but the British were still hanging doggedly to the gateways leading westward. After a night of desperate fighting, there was no great change in the situation since last evening, but the position of the defending troops seemed to be more cheerful.

The enemy's greatest gain was just to the southwest of Bailleul, where they pushed their lines forward by heavy attacks to the line of the Hazebrouck-Bailleul railway. Throughout the afternoon and night the Germans kept hurling troops against this point in an attempt to force the British from Bailleul, but the latter held the town and along the railway and the enemy got only as far as Merris, which represented a gain of perhaps a thousand yards.

Allied Victory in South

The northern end of the battle front naturally continued to be the centre of interest, but on the south the combined British and French operations last night gave the enemy a hard knock. Mangard was recaptured in a dashing drive by the Allied troops and a footing was gained in a copse just north of this place. In the north the enemy is making desperate efforts to get the possession of the railway so that troops, guns and supplies can be rushed forward. The whole trend of the operations yesterday and last night was aimed at the capture of Hazebrouck, Morbecque, Steenbecque and Aire, all of them important railway towns. The ground east of this sector is very low and wet and is unfavorable for the rapid movement of heavy guns. The work on the Armentieres-Bailleul railway has been rushed furiously by the enemy since the occupation of the former town and artillery is being moved forward as rapidly as possible.

Hard Time With Transports

In the meantime the enemy has been having a hard time with his transports. British aviators yesterday dropped many tons of bombs on the packed roads leading from Estaires to Merville, causing heavy casualties and much confusion. Hostile pilots were forced to drive the British fliers back along this front fared badly.

Official figures are not available, but the correspondent is confident in saying that more than 10 German planes were shot out of the air and crashed to the ground yesterday along the sector lying roughly between Wiltschaete and a little south of Armentieres.

The German casualties yesterday and last night were heavy. They can hardly be avoided in following out the method of massed attack being employed by the enemy, who must be given credit for showing great discip-

(Continued on Page Five)

S.O.S. CALL TO MOTOR CAR OWNERS

The Red Cross society, the Automobile club and the Military Y.M.C.A. have organized a committee for the securing of cars for the welcoming and entertaining of soldiers sick at the Military Hospital and the Convalescent Home. All car owners are requested to help and to phone one of the following, at once:

For trains—M. J. Hutchinson, 9324.

For outings—G. S. Hensley, 2433.

For theatres—J. W. Connolly, 1525.

For emergencies — A. W. Challand, 2951.

Thin Line of British Grimly Held Vital Sector Against Wave After Wave of Germans

Attackers Came Forward Over the Piled-up Masses of the Slain—No More Appalling Slaughter Was Ever Recorded in the History of War Than is Now Going On.

FRANCE, April 14.—The enemy attacks in this region have been carried out with steadily increasing forces. The troops employed on the opening day were few compared with those now in the attacking lines.

Between St. Venant and the Ypres-Comines canal, the enemy last night had at least 17 divisions in line with six more divisions held in reserve.

There has been no cessation in the desperate work which has been going forward since April 9. All last night the opposing forces struggled at close quarters at numerous points and when daylight came the Germans launched two more tremendous drives one south of Bailleul and Meteren and the other against the blood-stained zone about Neuve Eglise.

Dur ing the night the enemy launched three separate attacks against Neuve Eglise and each time was hurled back without making any gains. At 7.20 o'clock yesterday evening the German again advanced forward but they came under such cruel punishment from machine guns and rifles that they were forced to fall back. This was only an introduction of the night's work.

Throughout the long dark hours the battle continued and when daylight came it proceeded with added fury as the enemy rushed up fresh forces and flung them against the grimly holding British.

It is hard to conceive how the comparatively weak forces of the British have been able to withstand these heavy shocks, especially in view of the fact that the Germans almost continually kept bringing new troops into action against the long-suffering defenders. But they have held, and the record of the defence of the Merville-Bailleul sector will form one of the most gruelling chapters in the story of the war.

The fighting below Bailleul has differed little from that at other points.

The Germans made a heavy thrust here last night about Meteren but could make little progress. The British gave a little bit of ground below Meteren, but the situation was virtually unaltered. This morning the enemy began his vicious strokes here.

Southwest of Vieux Berquin yesterday, the Germans made four big attacks, accompanied by an intense bombardment. The onslaught was a terrific one and shook the British line only one British brigade facing several divisions of Germans. How the British held probably they themselves could not tell, but they did hold although their line bent in a little in places. The German casualties in this sector yesterday were appalling.

The heavy concentration of Germans about Vieux Berquin, who war enabu here last night about Meteren, caused the long suffering British brigade were caught in an artillery barrage and literally ripped to pieces. For two hours the British shells ploughed through the enemy ranks and veritable slaughter resulted. The same sort of thing has been going on for days. Prisoners say that when the advance started they had to walk over bodies and the wreckage of munition and supply wagons.

Another instance occurred on the eleventh north-east of Estaires, where British riflemen killed so many of the enemy that the German troops were piling bodies and using them as a protection against the British fire.

News of Surrounding District

LYMBERG

Bulletin News Service.

The concert of the "Wild Rose Society" of the Lymberg district, 1544, which is three miles northwest of Fedora, and about three miles north Bon Accord, will be held in the new hall that has been built recently by the Ukrainian association of farmers, on Monday evening, May 6, at eight o'clock.

Being the first concert in this community, it is hoped that all the neighbors will take advantage and attend.

The celebration of opening this institute will take place on the same day, at three o'clock in the afternoon. Strangers are welcome.

Lymberg, April 10.

EASTBURG

Bulletin News Service.

A concert was held on the 5th of April in the Eastburg school house under the auspices of the Eastburg Women's club which was a decided success. The proceeds went to the Red Cross. The program rendered was splendid, one of the numbers being a poem written by Mr. H. Hulrof and sung by Mrs. H. Bryant and Mr. H. Hulrof. In spite of the bad roads the turnout was exceedingly large. The club itself is prospering. It was organized last year and already counts 23 members. The evening closed with singing the National Anthem. The Eastburg Women's club desires to express its thanks to all those who in any way contributed to the success of the evening.

Eastburg, April 2.

LAKE ISLE

Bulletin News Service.

Hans Kehler made his first shipment of cream for the season last Monday. Others have taken advantage of the cow bill and will engage in the cream industry this year.

D. McLeod and family came back to the farm last Sunday. Mr. McLeod shipped in a carload of machinery and household goods.

Mrs. J. Jones has returned from a short visit with friends in Edmonton.

Mrs. A. Martin attended the teachers' convention in Edmonton last week.

Mr. Stout, recently from the States, was in the vicinity Friday with intentions of either renting or buying a farm.

L. Buttner, of Edmonton, was a Sunday guest of C. Martin.

C. Martin left Tuesday for the prairie, where he has engaged to work for the summer.

F. Pollard, of Edmonton, spent a few days last week on his farm here and rented it to A. Anderson for this year.

Leo Vogel and little daughter, Violet, returned Sunday from Edmonton.

Mrs. A. Martin attended the concert in Entwistle Tuesday evening.

Lake Isle, April 10.

WANEKVILLE

Bulletin News Service.

The E. Hebden is building a kitchen to his fine house in Wanekville.

Many people got fooled last week even for a hard time dance, at the Crossing, some saying it was on Monday, others said on Thursday, but those who enjoyed a good ride, especially on the grade, where the wheels of the wagons disappeared out of sight, had a good luck next time.

Alex Cummings came up to his farm last week, to take a look around. He is looking fine. He left for Edmonton on Saturday.

A fine implement shed has just been completed at John Andrew's, for his outfit. The Wanekville carpenter, T. E. Hebden, was the head man on the building.

A fine house and barn is well on the way at Hugh Collins' farm.

Mr. and Mrs. Sam Hillman came back last week, after spending the winter in Edmonton. Sam intends staying all summer.

Miss Bessie Wanek returned home for Easter. She has been schooling in Edmonton. Everyone was pleased to see her once more.

Wanekville, April 9.

HEATHFIELD

Bulletin News Service.

The Mrs. H. Tracey was completely destroyed by fire on Saturday evening, April 6. Fire started in most of his goods, but his bed and provisions could not be rescued. Unfortunately, his nearest neighbor was in town, so that no help was available. The poor people were too far off to know of the blaze.

Heathfield, April 10.

ROSE RIDGE

Bulletin News Service.

The old saying proved true this time, that "If March comes in like a lamb, it goes out like a lion." There is still lots of snow in the fields, but it will be gone in another week, which will make spring earlier than last year.

Miss Mary Flynn is recovering nicely after her severe illness with quinsy.

Miss Agnes McDougal has gone to Edmonton to attend the teachers' convention.

Lawrence McDonell is down from Thorhild to attend the convention and visit his uncle, P. McDonell, and family.

Miss Nellie Cassidy, of Edmonton, has been spending the past week with her brother, Martin Cassidy.

Wm. Kaiser and Jr. Jardines have each purchased 10-20 Titan tractors.

Joe Kaiser moved a house from Morinville last week for his farm on the Morinville road.

Dame Rumor has it that there will be several weddings soon.

Richard Pollard have moved to their homestead near Sion.

Mr. Pollard will continue farming Flynn brothers have purchased the Hogan near Sion.

Joe Howson has sold his fine up-to-date farm and is holding a public sale on Wednesday, April 3.

Will Clarke has been busy hauling his effects to his new farm.

Messrs. G. Kettles, H. Leopard, H. Jones and Pte. F. Hanson, of Edmonton, spent Easter Sunday at the home of M. B. Aylen.

Pte. Herron is a returned soldier, and tells some interesting stories of the war.

Frank Flynn and Ed. Aiten are having garages built this week.

Rose Ridge, April 2.

STONY PLAIN

Bulletin News Service.

The members of the Ladies' Aid and of the Women's Institute gathered at the home of Mrs. Patterson Saturday evening and spent a pleasant evening. The object of the evening was to bid farewell to Mrs. Pattullo before her removal to Edmonton. On behalf of the Ladies' Aid, Mrs. Oates read an appropriate address and Mrs. Oatway, president, presented her with a purse, with a handsome Shakespeare birthday book. To represent the Women's Institute, Mrs. R. Woods, secretary, spoke, thanking Mrs. Pattullo on behalf of the Institute for her help and a presentation was made by Mrs. Puck, president of the Institute, of a splendid copy of Wordsworth's poems.

J. A. Pattullo and family have moved to their old home in Edmonton. Mrs. Carl Daun, however, moved into the house vacated by them.

BORN—To Mr. and Mrs. McGregor, on Friday last, a daughter.

Miss Elma Empey, of Camrose Normal, spent Easter with her sister, Miss Eva Empey.

The Misses Goodwin, formerly teachers in the schools of Warden and Rosenthal, spent Easter with Mrs. Schiffner.

Miss Weber, of Didsbury, spent Easter with her sister, Mrs. Moyer.

Among the teachers from here who attended the convention of the Alberta Teachers' Association were Mr. Empey, of Glory Hills, Mr. Brechler, of Golden Spike, Mr. McMachon of Stony Plain Centre, Mrs. Easton, of Brightbank, Miss Tuttle, of Genet, Mr. Hutchison and Miss P. Hall, of Stony Plain.

Derwood Moyer, of Stony Plain, took in a call to the Live Stock Show in Edmonton and was successful in winning third prize in the calf-feeding competition. He was also the winner of the Jas. Ramsey special prize for boy exhibiting heaviest calf.

Mr. Gilbert won many prizes for his pigs and sheep. In Timworths, he carried off every all the prizes and in Berkshires he also won many prizes. In these he has shown of Cotfords and of Shropshires was most creditable. His showing of fat stock is also deserving of mention.

Stony Plain, April 6.

CONJURING CREEK

Bulletin News Service.

The Women's Institute held a basket social and hop for the benefit of the Red Cross, Monday evening. The Creek remember the soldier boys, both overseas and in Canada. The proceeds amounted to $119.

Conjuring Creek, April 6.

ONOWAY

Bulletin News Service.

On April 3rd, at Noyes Crossing, an entertainment was given to welcome the returned soldiers from the surrounding districts.

The spacious school house, in which it was held, was very tastefully decorated with flags and spruce boughs.

Mr. T. P. Mayson acted as chairman. The boys were given "The evening number on the program consisting of a very interesting talk on Red Leaf Forever," sung by the Speldhurst school children and assisted by the Onoway and Heatherdown schools.

The chairman then called on several for an impromptu welcome to the returned soldiers. All responded. Mrs. Madden, of Billy, sang two songs very creditably, and also gave readings. Mr. Turnbull, president of the Onoway L.T.A., gave an excellent, although short, talk in regard to the war and Red Cross. Mr. Winstone, a returned soldier, and also a Boer war veteran, sang several songs, which were greatly appreciated.

Rev. R. M. Swan, Anglican minister, and president of Onoway Red Cross, gave a fine address regarding the forward topics of the day.

A vote of thanks was given to the teachers, namely, Miss Ross, Mr. Crafts, and the pupils for their assistance in bringing several patriotic songs.

The closing item on the program was a Red Cross collection, which realized $35, the money to be sent to the Red Cross of Onoway.

The chairman, Mr. Mayson, made a few very appropriate remarks in closing.

Refreshments were served, after which dancing was indulged in for a short time.

BLACKFOOT

Bulletin News Service.

Jas. Bryant and family have arrived with two carloads of cattle, horses and machinery. They have bought three-fourths of a section near Ryley. They will make very desirable settlers.

Mr. Hoffman, of Ryley, has been very unlucky here lately.

Mr. Plater and Mr. Donaldson have added a new motor car each to their farm equipment.

Mr. Ed. Kerr, of Lindan, Mr. Davidson, of Streamstown, and Mr. Tingley of Blackfoot, shipped a carload of pure bred stock between them to the Edmonton Stock show. Several prizes were secured, and as usual sales were made, which speaks well for the enterprise and interest of the breeders.

Mrs. Sulman and Mrs. Truscott went to Edmonton for a week's visit and reported a very short having had a very enjoyable time.

Several prizes have been killed on the railway here this winter.

All stock owners think it is time something was done in the way of improving the gate devices so that cattle and horses could not stray onto the right-of-way. Mr. Dan Currie lost three, Mr. Miller two and some one unknown lost one.

Mr. Bowler and family are leaving for P.E.I. They are still going to farm, which after all, is the essential thing in these times.

Mrs. and Miss Mollie McKay, of Kinsella, were visiting here lately.

Mr. J. Barber, from Kitscoty, came to the Bowler farewell dance.

Blackfoot, April 8.

POWER HOUSE

Bulletin News Service.

Farmers are busily preparing for the spring work. The snow is nearly all gone and in a few more days spring will be here in all its glory.

Claude Hellyer has been here on a business trip. He intends to put in 20 acres of clearing and breaking to be done on his homestead this summer.

The Eldorado school trustees accepted the tender of John Markham for supplying four cords of firewood for the term of $18.

James Taylor has rented his farm to R.C. Drake and left last week for Saskatchewan.

Mr. Pollard has been in Edmonton for the last week on business.

Miss N. A. Mathers, of Vancouver, has engaged to teach the school. Trustees to teach school here during the summer, will be glad to learn about the middle of April.

Power House, April 3.

ELK POINT

Bulletin News Service.

Evan Watine has returned to his homestead near Elk Point.

Mr. and Mrs. P. C. Amadeu, who left for the States some months ago, returned on Wednesday and will make their home on their homestead south of the school house.

Married—At Calgary on Wednesday, April 3, 1918, Mr. C. Ernest Ellis to Miss Blanche McDonald. Mr. Markland is an implement dealer in Elk Point and Miss McDonald taught the Elk Point school last year, finishing last fall. They returned on Saturday and will be at home to their friends at Lake Edmonton.

Died—At the home of her daughter, Mrs. L. Howard, west of Elk Point, Mrs. Mary L. Green, who has been a patient sufferer from heart disease for some time and at last succumbed to the disease on Wednesday night. The funeral took place from the house on Saturday afternoon and interment took place at the Elk Point cemetery.

O. A. Caskey's livery barn is completed and ready for business, and Mr. Caskey has women users provided up a garage. When this is completed Mr. Caskey will have a good proposed of hotel, livery barn and garage, of which the people of this vicinity may well be proud.

Mr. and Mrs. Wm. Chilbeck returned here this week after having spent a couple of years in the States. All will be glad to see the settlers returning as it speaks well for the country.

The box social and dance given for the benefit of Wm. Milholland, who was burned out last week, netted the nice sum of $136. Mr. Milholland has put up a new house in town and is already comfortably located in it.

Hugh McLean pulled into town last week with a new well-drilling outfit. He will drill wells for A. Cash and Chas. Hood. Water has been quite a problem in the town this spring, but most of the wells are dry.

Elk Point, April 8.

BREMNER

Bulletin News Service.

H. H. Cranford held a successful auction sale for W. A. Fife on Monday, Mar. 25. Mr. Fife is employed at the Bremner lumber yard for the past winter. He formerly resided in Alberta to go farming, and is moving out northwest of Edmonton to help the campaign for greater production. Mr. and Mrs. Fife will be much missed in this community, where they have been a real help in all public work.

F. M. Adair, the storekeeper and postmaster, is also disposing of his business to go on the land, and is going to farm near Edmonton. The resident will return to take his place behind the counter.

Bremner, April 10.

OPAL

Bulletin News Service.

A social was held in aid of the Red Cross was held at the home of Mrs. Geo. Clark, Opal, on April 1st. Due to the stormy weather the turn-out was not as good as might have been expected in Opal. The sum of $20 for the Red Cross brought over $20. Mrs. T. Lewis, 109th street, Edmonton, sent a box that was also sold and helped to raise the amount to about $25 altogether. The evening was pleasantly spent in music, contests, etc.

Mrs. Geo. Clark has been selected as president of the Opal circle, as she has been very active in the interests of the Red Cross work here.

Mr. and Mrs. Milne's son, Angus, is now in Flanders, doing his bit in the army transport.

Opal, April 10.

DORENLEE

Bulletin News Service.

Mr. Perlinee Tronnes, who recently returned from the front, has been a week-end with his brother, Peter Tronnes.

Mrs. Ethel Tronness and daughter, Dorothy, and Miss Ivy Sheldon returned from Calgary, where they visited, Mrs. Sheldon.

Mr. and Mrs. J. Muse returned from Winnipeg, where they were recently married.

Spring has come and we have the sophers.

Dorenlee, April 8.

RANFURLY.

Bulletin News Service.

Quite a number of farms have changed ownership this week. The Mrs. Cressy has bought the N. ½ of 17-51-12, from A. Ogilvie. Mr. Cressy is erecting a dwelling and other buildings, and purposes breaking 100 acres to crop this year.

George Young has bought the Harry Beamish homestead, the N.W. ¼ of 6-50-12.

Mr. Cruickshank has purchased the C.P.R. contract on the S.E. ¼ Sec. 1-51-13.

Ira and Wallace Lumsden have bought the whole of section 6-50-12 and Ira Lumsden has bought the H.B. ¼ S.E. Sec. 8-51-12, and has commenced to fence the same preparation for pasture and hay.

Mr. Jno. Cameron, from the Maritime provinces, has bought the S.W. ¼ of 12-51-12, and intends to break up 30 acres this summer.

Mr. W. H. Tape has sold his farm, S.E. ¼ 18-51-12, to a well known man. This is the old Blais homestead, which adjoins the townsite on the north. The turnover is reported to have taken place at a handsome figure.

The Willamson homestead is rented to Mr. McDougal, the N.W. ¼ of 22-51-12. Mr. McDougal is now going to run the Flyer to the town.

A butcher has arrived in town, and is reported to be going to open up a shop on Railway avenue.

The Easter Sunday evening held a concert and dance in the school house to Corporal Jas. Clark, V.C. Mr. J. Campbell occupied the chair. The following contributed to the entertainment of those present, Mr. and Mrs. Gray, Mrs. W. H. Pape, instrumental; Miss Gertrude Clark, vocal; Clark reading; Florence Phalen, recitation. The chairman made a very appropriate speech on the Red Cross and also appeal to us all. Corp. Clarke spoke in a complimentary vein of those responsible for the arrangement, and those who contributed to the program. A bountiful supply of cakes, coffee, etc., was served between the concert and the dance. Mesdames J. A. MacDonald and Gray were in general charge of the proceedings.

On April 1st a masquerade dance was held in the Gray hall, at which an enjoyable time was spent.

Two Acme Gas Tractors were unloaded at Ranfurly on Saturday, April 6th, one for Rice and Allen, and the other for Richardson and Son. These are 16-29's and calculated to give a good account of themselves in breaking. R. T. Dorwood is expecting a third, and Mr. Jas. Clark, Jas. McMath, the local agent for this company, is quite busy.

C. Ellis, of Ellis, his tractor home, had the misfortune to turn it over on a side on a recent occasion. The damage was done to the machine, and Ellis was fortunate enough to get it right side up. Charlie is an expert rider, and can stay with a bucking broncho for a long time, although when that tractor got rid of him first time, he was pretty well placed at his hands and knees in the cold wet ditch.

The travelling salesman for the Case firm had the misfortune to lose a valuable ring, consisting of a gold charm from his watch-guard while in Ranfurly, on Saturday, April 6th. Finder please hand it over to John McMillan.

The local board of the U.G.G. met on Saturday, April 6th. There were present, A. Bidwell, chairman, T. T. Dorwood, L. R. Davison, J. P. Magee, J. Echol and Secretary. Considerable discussion took place regarding the coal shipper, the cleaner and warehouse, and various recommendations were sent to the head office. A resolution was passed to the effect that the grain should be handled in the Co-operative Elevators.

Both the Farmers' and the Bawlf elevator are now loading cars of grain those days. There is now lots of room in the Farmers' house.

The local U.F.A. No. 25, met Saturday, April 6th, at 8 p.m. It was agreed to hold a social on Saturday evening in the month during the summer. July 13th was selected as the picnic date.

Ranfurly, April 8th.

CAMPSIE-LINFIELD

Bulletin News Service.

At a meeting of residents of the District of Linfield, held at the school on Saturday afternoon, March 30th, a new U.F.A. Local was organized, to be called the Title of The Local, and the following officers were elected: Honorary President, Smith; Vice-Presidents, R. Linfield and Mrs. W. Wallace. Secretary-Treasurer, T. W. Senior, with Mrs. T. W. Senior as a fifth member of the Board of Directors. Mr. Senior was elected for the nomination on even terms. The first act of the new local was to guarantee the transportation expenses of the travelling library in circulation within the Cavell school district, under the extension scheme of the University of Alberta. By making the U.F. A. Local specially responsible with the school district in this way, it is expected to enhance the solidarity of the community, and save misunderstanding in various ways—as, for example, the quarter of school functions of every kind, which will continue to be handled by the ladies' Auxiliary, organized a year ago for the purpose in connection with the opening of the new school.

The officers of the Cavell school district for the ensuing year are: Chairman, W. Wallace; Secretary-Treasurer, T. W. Senior; Smith.

The officers of the Cavell Ladies' Auxiliary for the current year are: President, Mrs. A. V. Adair; Vice-President, Mrs. C. Smith; Secretary-Treasurer, Mrs. Senior.

Hugh B. Wallace has the honor of bringing in the Campsie district the prize for seed wheat at the Provincial Seed Fair, held at Edmonton in the last week of February. The winning sample was one of "Prelude," a new early wheat, bred and developed by Dr. Chas. Saunders, the Dominion Cerealist at Ottawa, and sent out last fall. Open to any good milling wheat grown in Alberta, the Red Fife.

Messrs. Goeller and King have purchased a Cleveland Caterpillar Tractor for use in breaking their meadows with the help of a Hummoch cutter.

Campsie-Linfield, April 8.

MAGNOLIA

Bulletin News Service.

Harry Greaves has recently returned from the front where he was engaged for the last three years. He has been wounded twice, but is now enjoying a vacation on his farm here with his aged parents, Mr. and Mrs. Wm. G. Greaves. He has two other sons at the war and besides three sons-in-law, of whom two are killed. They are certainly doing their bit for the Empire.

Mr. Jas. Gylander and Emily Greaves went to Edmonton to get married last Saturday. They will reside on the John Stonex' farm on their return.

N. A. Gylander made a trip to Edmonton to buy a team of horses, as he finds his exen too slow to do the farming with, as he has lost many acres under cultivation.

In a few days the farmers will be busy in their fields, as the ground is nearly bare from snow.

Mrs. C. W. Young is leaving for Vancouver to visit her daughter.

Mrs. Wm. Gylander is visiting her friends in the city this week.

Magnolia, April 5.

GREEN COURT

Bulletin News Service.

Mr. Pitt, the Job Paddy are discing.

Wade Peairne has purchased the J. S. Watson farm.

W. Caldwell has rented D. Mitchell's place.

W. Toppenbusch is erecting a hotel for Warnica.

E. Heslop is hauling lumber from R. Wanek's to his residence here.

Born to Mr. and Mrs. Fearing, a son, on April 3rd.

R. Hawes and L. Zwards were business visitors Thursday.

Jas. Mysaj is busy blacksmith during the absence of Mike Cierny, who is going to farm for the summer.

Mrs. Frank Chaisson, of White Court, is visiting her mother, Mrs. Pominville.

J. Langley, Balm, transacted business in Green Court last week.

Mr. Webber returned from England on Wednesday of last week.

H. Keeley shut down his small mill until the heavy work is over and left for his home near Sangudo.

Green Court, April 5.

ABILENE

Bulletin News Service.

James Mitchell and family and Mrs. Draper have been visiting in Vegreville for the past week. James was out to see the doctor, as his health is very poor.

The dance given at the Island Lake hall for the benefit of the hall, found a very enjoyable time. Proceeds of the evening, $24.50.

On the 14th of April there is held an oyster supper in the Union hall for the benefit of the Red Cross. Everyone is expected to go, to do their bit.

H. H. Howard has gone to Vegreville with a load of hogs.

Lloyd Nethercotte has gone to Vegreville with two loads of hogs.

Mrs. Cole, Edmonton, is to live again on his homestead and do farm work.

Axel York and Carl Bergman have gone out to work for the summer and rented their farms.

Abilene, April 8.

STETTING

Bulletin News Service.

R. Hunter and his sister, Mabie, have arrived at Stetting with a bunch of stock, poultry, geese and pigs and an outfit of implements to start farming.

M. Libky has sold his farm here to Mr. Lambert.

Stetting, April 8.

EGREMONT STATION

Bulletin News Service.

The masquerade dance held in the McKinley school in behalf of the U.F.A. was a success, notwithstanding the muddy roads. The prizes for the best costumes were awarded to Mrs. L. Graverock, who was dressed in the Norwegian national costume, and T. Petty, who was dressed as a jester.

Mr. and Mrs. A. L. Bennett accompanied their daughter, Mrs. Mae Lindsey, and family as far as Edmonton, from where they continued their journey to South Dakota.

Miss Cecilia Kroeger and her brother Frank left for Saskatchewan, where they will reside on their farm.

Messrs. Howard Bennet, Eric McKela and Martin Anderson left for Southern Alberta, where they intend to work.

Born—To Mr. and Mrs. J. J. O'Brich, a son.

Mrs. McKela made a visit to Edmonton, where she had some dental work done.

Egremont Station, April 8.

MAYBRIDGE

Bulletin News Service.

There was a very successful Red Cross dance held in Maybridge on April 5. Homer: The house was crowded. Amongst some of the people from the south were: Mrs. McLean, Mrs. Bryant, Miss Kitty McLean, Miss Hilton, Miss Spriggs, Mrs. Robertson, Mrs. Roberts (junior), Mr. and Mrs. Putman and family, and several others too numerous to mention. Mr. Putman and Mr. Seleigh were floor managers. The president, Mrs. E. Fairling, and secretary, Mrs. Chris. Jays, were present. The refreshments were in charge of the ladies. All reported having had an enjoyable time. Twenty dollars was realized for this circle.

Mr. Benjamin Burry and sons have a large shipment of horses from Canadian Explosives Ltd., which they will have sale at their farm.

Miss Beatrice Milne, of Opal, is the guest of her brother, Mr. and Mrs. Fairling, for a short time.

A very successful Red Cross meeting was held at Mrs. Evans' home last Wednesday. Mrs. Evans served tea.

Mr. Jas. Bryant and family have returned to their farm after spending the winter in the city.

Jos. Ely is busy these days building his new house on his farm at Battenburg.

Mr. Stewart, late of Spruce Grove, has rented the half-section of Dr. McCord. He is expecting to put in a large crop.

Mr. Chris Jays is expecting to move Pilla, sold in 25c boxes by all dealers.

SYRUP OF FIGS FOR CROSS, SICK FEVERISH CHILD

If little stomach is sour, liver torpid or bowels clogged.

Mothers can rest easy after giving "California Syrup of Figs," because in a few hours all the clogged-up waste, sour bile and fermenting food gently moves out of the bowels, and you have a happy, playful child again. Children simply will not take the time from play to empty their bowels and they become tightly packed, liver gets sluggish and stomach upset, sour.

When cross, feverish, restless, see if tongue is coated, then give little delicious "fruit laxative." Children love it, and it can not cause injury. No difference what ails your little one—if full of cold, or a sore throat, diarrhoea, stomach-ache, bad breath, remember, a gentle "inside cleansing" should always be the first treatment given. Full directions for babies, children of all ages and grown-ups are printed on each bottle.

Beware of counterfeit fig syrups. Ask your druggist for a bottle of "California Syrup of Figs," then look carefully and that it is made by the "California Fig Syrup Company." We make no smaller size. Hand back with contempt any other fig syrup.

EASTBURG

Bulletin News Service.

The Eastburg Women's Club gave a concert in the school house on Saturday. A very enjoyable time was spent, close on a hundred people being present.

Mr. Mcginnis is giving a dance in his barn, which he has fitted up for the occasion, on April 12th. The proceeds will be given to the funds of the women's club.

Eastburg, April 9.

TAWATINAW

Bulletin News Service.

A quiet but pretty wedding took place last Thursday at the Roman Catholic church at Tawatinaw when Miss Kathleen Gadsbach was united in marriage to Mr. Joseph Soltys. Only immediate relatives being present.

The largest attended wedding service ever seen at Tawatinaw was celebrated recently at the Roman Catholic church, when Miss Mary Bomersbach became the bride of Mr. Geo. Haack. Mr. Haack is one of the foremost farmers and a pioneer of this district, highly respected by every member of the municipality, a trustee of the Pine Valley school and vice president of the U.F.A. A host of friends will wish the happy couple many among them being Mr. E. Dorow and Mr. Joe Bomersback, who acted as witnesses. Mr. and Mrs. Haack will reside on Mr. Haack's farm, about three miles west of town.

Tawatinaw, April 11.

COSMO

Bulletin News Service.

Many Easterners attended the sale of C. P. Stephen, of Glenister, on Saturday last. E. W. Larson purchased the big bay horse, Prince Albert.

Wm. Holt and wife returned to their homestead and are building a fine new house.

L. Bobin has his new frame house almost completed.

School opened April 2nd with Miss Redfern as teacher. The pupils present were delighted to welcome her.

Mrs. J. Holt and Maisie Holt visited Mrs. Edge Saturday last and spent a most enjoyable time.

Seeding operations are heard on E. J. Edge's sheep ranch on the south side of the Pembina, which is the scene heralding the return of spring.

John Archibald is erecting a large frame barn for Mr. Frank.

R. W. Morton is finishing his new barn and has purchased a team of colts from Carl Peterson.

Wm. Dadson has purchased a fine team of yearlings from S. E. Boyer.

Geo. Waller and family have moved onto their homestead.

T. McCormick and P. Ryan got a team through the roads last week.

E. J. Holt and sons have purchased a team of horses and two dairy cows.

E. W. Larson has purchased a democrat.

R. E. Woods has his lumber on his homestead ready to build a new house and barn; and is to move onto it early in the spring, with a full set of purebred stock and equipment.

Mr. McClure has moved onto his homestead with a large new team of horses.

J. Webber returned from Edmonton, where he has been visiting the past week with his parents, Mr. and Mrs. Moyer.

Cosmo, April 9.

BOYNE LAKE.

Bulletin News Service.

The Boyne family have arrived from the States, and commence farming once more.

Mr. Mitchell is going into farming, on a larger scale, and has purchased a fine team of horses to the school house, known as J. Chappell's homestead.

H. Strickler, D. O'Grady and E. Sarette have gone out to work for the summer.

E. Grey, of Vermilion, has been in for the remainder of the winter. Mr. Grey left here some time last fall.

Born, to Mr. and Mrs. E. McConnell, a son.

Boyne Lake, April 8.

MOYERTON.

Bulletin News Service.

The Ladies of Moyerton gave a box social and dance on April 5th in the Moyerton school house, for the benefit of the Red Cross fund. A very enjoyable time was had by all, and the sum of $13 is realized. The ladies intend to work harder for the Red Cross in the future.

Moyerton, April 10th.

BEAUMONT.

Bulletin News Service.

Jos. Ouellet, who had bought the Wm. Hall place, recently removed to Villeneuve, will not stay here, having sold his newly bought farm to J. Durocher.

Rev. Father Boucher, the colonize agent, paid a visit to the local parish priest. He visited many farms in the neighborhood, and was interested in the splendid results obtained by the farmers in the section in the improvement of their land.

A Bertha has sold his half section of land to M. Allaire, of Quebec.

Monday morning Rev. Father Ouellet united in marriage the following couples: Percy Laperle of Winnipeg, to Miss Eva Truneau of Beaumont; Wilbrod L'Heureux to Miss A. Magnan, both of Beaumont.

B. Chatel has recently purchased the dwelling of Jos. B. Longtin, and intends to make it his residence.

Mr. Magnan's father during the winter.

ST. LINA.

Bulletin News Service.

The old place of Mr. S. C. Shepard has changed hands. The purchaser, Mr. Durocher of St. Lina, who at once moved his buildings onto the new purchase. It is pleasing to see these heavy buildings gilded out of sight.

Mrs. R. Pouillard has arrived from Vegreville with her new-born baby boy, at her sister.

On April the 2nd last, the wife of Mr. Jos. Ouellet of St. Lina, died, scarcely a week after the birth of her new-born boy, not quite four days after its birth. Both funerals, which took place from the Roman Catholic church at St. Lina, were attended by the whole parish and many friends. Mr. Flab is extended much sympathy in his sad bereavement.

On Saturday, April 6th, the council of the Municipal District of St. Paul held its regular meeting, and one of the more important resolutions passed were the following:

An appropriation of $800 was made to meet the seed grain demands anticipated.

All the arrears of taxes transferred from the Department of Municipal Affairs to this council may be worked out, or cancelled, at the option of the council, which will have to be paid in cash, to provide equipment for the municipality.

Most of the road work to be made this year has been laid out in the lines 111, IV, and V.

The road work took place last Sunday for the benefit of the church. It was a success, and well attended, considering the bad roads and the distance to their prevailing them. The program consisted of a Eucharistic party, A comical piece was well executed by Mesdames Lapointe and Mr. Lapointe brought applause. A vocal solo by Mr. Louis Magnan was also well rendered.

St. Lina, April 6th.

MYRTLE CREEK.

Bulletin News Service.

Herman Krone, having purchased some stock of Mr. John Lee, is preparing to improve his homestead.

James Allen has been engaged dur-

ing the past week in sawing wood for Pine Creek.

Mr. Frank Norrin is quite ill in the Edmonton hospital.

Sam Nickson is making good progress in his new home in the Lake district.

Mr. Jas. Stewart is summer-fallowing his 225-acre farm this season. He will do about 50 acres of breaking.

Dr. A. C. Webb was called to Edmonton Tuesday for Edmonton, where he will remain for the rest of this year.

Mr. Lennis Maxwell will put in a team on the farm of R. F. Steele for the season.

The ice is fast giving out of the Saskatchewan and crossing at Fort Assiniboia.

The Vennie Nickson has returned home from the family of Mr. Pattison, where she has been for the past two months.

Mr. James Splenglin has about head of prime steers for the market.

Mr. V. J. Maxwell has recently sold his stock to Mr. Splenglin.

At present O. R. Rodway is carrying the mail between Myrtle and Rodway Centre. The tenders for a letting-out have to be opened, and contract awarded on the 15th.

Just at present the roads in this district are in splendid condition, in spite of the fact that the road tax is $12. Four months ago the roads in the preceding year see little accomplishment. Myrtle Creek is a good road work. There is one road, surveyed four years ago, which has never been opened. Mr. Daniel Sutherland, who has been visiting in Bruderheim, returned home last week.

There have been numerous steers sold in this district during the last few days, and stock has been bid in at high figures.

Myrtle Creek, April 11th.

SIXTY-TWO GERMAN PLANES DESTROYED

British Airmen Continue to Do Out Death and Destruction

LONDON, April 13.—The following official statement on aerial operations is issued tonight:

"Atmospheric conditions were unfavorable for extensive operations of our machines was effected during the battle front. A large number of flying machines were employed in bombing and sweeping with machine guns fire roads packed with army troops. Thirty-six tons of bombs were dropped and over 110,000 rounds of ammunition were fired.

"In the meantime, other formations flying at a higher level, and attacking the enemy planes, which were actively busy in the air, above the German machines were brought down and twenty others were brought down out of control. Two were brought down by gun fire. Twelve of the sixty-two were

"Incessant bombing was carried forward dark and dawn. Over forty-two tons of bombs dropped on Douai railway station and roads. Two bombs fell in the front in the neighborhood of Estaires."

FOURTH BOAT LAUNCHED

PORT COQUITLAM, B.C., Apr. 9.—The fourth boat of the series being launched successfully in British Columbia shipyards during the past week, was launched in the waters of Pitt river here under the name of War Tyee.

City Charter Amendments to Give Corporation Power to Override Its Old Agreement

Contract Made at Time of Amalgamation of Edmonton and Old City of Strathcona Will Not be Effective if City Decides to Change Provisions Made Therein.

The effect of the Edmonton charter amendments, sanctioned by the Provincial legislature on Friday, among other things, will have an important effect upon the matter of any changes in the street railway fares, as it releases the city from an obligation under which it has labored from ever since the Strathcona street railway was taken on by the city.

Under an agreement with the City of Strathcona and the old tramway company, when the street railway was taken over by Strathcona it was set out that fares should not be more than six tickets for a quarter, and this agreement held good when the amalgamation took place. Therefore it has always been a matter of question whether fares could legally be increased.

New Provisions.

The charter amendments now sanctioned provide that no matter what previous regulations existed that the city shall have the right to alter the street railway fares as deemed necessary, provided that the change shall be uniform all over the city.

In instances where the city council, if it thought such a step necessary, could increase the fare to 50 cents, provided the same fare was in force all over the city.

Another important matter is that the legislature ratified the compounding of the penalties on the tax arrears for the years of 1913-14-15.

City Had No Power Before.

Up to that time the penalty had been compounded annually, but City Assessor Walker discovered that the city had no power to do this, and it was discontinued.

This affected property which subsequently went into tax sale lists, and it also put the city in the position that the owners could sue the city for the return of the compounded penalties.

However, this action sends by the provincial legislature sets the matter aside, and prevents any action by any city from danger of being successfully sued for return of these compounded penalties.

MOLINE TRACTOR DEMONSTRATES ITS ABILITY TO PLOW PRAIRIE SOIL UNDER HARD CONDITIONS

"Machine With a Pull," Watched by an Interested Crowd—Tractor is Adaptable to All Ordinary Implements and Vehicles Found on the Farm

The Moline Universal tractor, for which the E. C. May & Co., Ltd., are the local distributors, demonstrated its ability to plow prairie and satisfactorily and rapidly on Saturday afternoon on the flat west of the golf links. A crowd of visitors got off the car at the corner of 121st street and walked down the hill to see this famous two-wheeled machine perform. A heavy shower of rain shortened the demonstration, not because it affected the machine, but because the operators and the spectators did not come prepared to work or watch the tractor plow in the rain, and rain coats had been left at home.

This tractor might be described as "the machine with a pull," for the two powerful drive wheels which carry the weight of the engine roll ahead and pull the plow or other implement to which it is attached. The tractor is adaptable to the ordinary implements and vehicles found on the farm, or it can be used with the special implements manufactured by the well known Moline Plow Co. When not attached to an implement, it can be hitched to a specially constructed truck or cart on which the driver can ride and which supports the tail of the steel steed.

At this demonstration it was hitched to a plow, but it is claimed to be as easy to hitch to a disc, drill, mower, cultivator or harrow, and when the attachable truck it can be used as a disc harrow, or used to haul the farm wagons or other vehicles.

An advantage claimed for this tractor is that the man sits on the implement and there are no front wheels to drop in depressions or stick in soft earth, or be shoved along at great loss of gasoline and power. The driver can ride on the drill and hitch the drag harrow behind the drill. The same man who rides on the binder can operate the tractor and binder. The weight of the machinery being balanced on the drive wheels, enable the pull is thus added to the outfit. The speed can be varied from one to three miles per hour. As a tractor it is said to be as powerful as five horses, as outdoing seven horses, costing less than four horses and taking less care than one horse, while it eats only while it works. On the belt for threshing, chopping grain or sawing wood it can develop 20 or twelve horse power.

The E. C. May Co., Ltd., expect to dispose of 25 of these tractors in this district this year, and to maintain a tractor service station in Edmonton. All parts for repairs for these tractors will be stocked at both Edmonton and Calgary.

The ground on which the demonstration took place on Saturday was free from roots or stumps, but just to show what the outfit could do in case for any reason it was decided to retreat, the operator stopped and backed up. The machine operated as easily when backing as when it who had tugged and lugged at the old fashioned horse or ox power brush breaker noticed how much easier farming with such a machine would be now.

PTE. DUNDAS,
Wishes to remind his generous supporters that there are only a few days left to send in subscriptions and coupons in his favor for the Big Bulletin Prize.

Any support will be greatly appreciated. Send to the Military Headquarters or Mike's News Stand, Jasper Ave. Phone 8951

CORP. KERR, V.C. IS GIVEN PURSE OF $500 GOLD

Edmonton Hero Entertains Leading Citizens in Y.M.C.A. With Tales of Front

A purse containing $500 in gold was presented to Corporal Kerr of the 49th Battalion, winner of the Victoria Cross, in the Y.M.C.A. at 1:30 Saturday on behalf of the citizens of Edmonton. Among those who crowded the parlor where the presentation was made to Edmonton's hero were Mayor H. M. E. Evans, Bishop Gray, Aldermen McCoppen and Grant, W. W. Howe, M. J. Hutchinson, James Ramsay, J. Gerrie, P. C. M. Primrose, Capt. Collins and M. R. Jennings.

Mr. McDougall, who presided, complimented Corporal Kerr on winning the greatest honor for bravery attainable by any soldier. Edmonton was glad to see Corporal Kerr home from the front, he declared, and particularly glad of the fact that he still enjoyed good health and had not been maimed in any way. The Dominion and the Allies at large owed a debt of deepest gratitude to the boys who were fighting for freedom.

James Ramsey in making the presentation said: "I deem it a great honor to be asked to make this presentation today. The citizens of Edmonton are proud of you and what you did at the front. The citizens of Edmonton ask you to accept the purse of $500 and may God bless you and yours in the future."

Corporal Kerr in replying said that he found it difficult to express proper appreciation for the hearty welcome which had been extended him and his wife. The welcome was appreciated all the more because it was unexpected. "We don't go in for heroics at the front," said the corporal, "and when a man wins an honor it usually comes by surprise. When a man is given a task he goes ahead and does it and decorations are always unexpected." Alberta, declared Corporal Kerr, had more V.C.s to her credit than any other province in the Dominion. The corporal then gave several amusing stories of work at the front and kept his hearers in roars of laughter as he illustrated his humorous incidents out of tales of tragic warfare. Edmonton's 49th Battalion was described as one of the most efficient on the Canadian front.

Bishop Gray and Mayor Evans spoke briefly, complimenting Edmonton's V.C. on the honor he had won.

To University Students

The student of the University of Alberta are notified that the examinations set for next Monday morning, April 16th, will begin at the nine o'clock under the new regulations of the Daylight Saving Bill.

SPECIALISTS IN TEEN AGE WORK AT CONFERENCE

Interesting Addresses by Rev. C. A. Myers, Rev. J. F. Westman and Miss Una Saunders

Specialists in "teen age work such as Rev. C. A. Myers, of Toronto; Rev. J. F. Westman, of Calgary, and Miss Una Saunders took up specific details of their work at the afternoon meeting of the Leaders' Conference Saturday, John Montgomery gave a specialized address on books and reading for girls.

Girls' programs, with special reference to the mid-week meeting, was the subject of a discussion given by Rev. C. A. Myers, associate secretary for the Board of Religious Education and Young People's societies of the Presbyterian church. Mr. Myers, who is now thing in the program for the Canadian Girl in Training was that it set a standard. This had been a big item in the work with the boys. There should also be a fair adjustment between the responsibility put on the girls at these mid-week meetings, and that left to the leader.

Grading System for Girls

Rev. J. F. Westman spoke of the natural tendency of children to grade themselves. The system proposed was a Canadian standard of living. The one girls would want to grade up. They would want to be given credits for it.

In reply to a question as to whether girls would not resent being charted, Mr. Westman said that he had never found girls who did not like it. As an aside he said, "I never knew before where she needed coaching.

Miss Una Saunders, national secretary of the Y.W.C.A., and chairman of the national committee, said in looking into a program for girls' work, spoke of the disadvantages or problems of charting girls.

Among the disadvantages were the tendency to emulation, to mechanism induced by contrast with other girls' charts, the difficulty of having indifferent charts made by leaders not in true sympathy with girl life.

At the close of her address Miss Saunders asked for the opinion of the different leaders present on the matter of giving actual credits. There was a difference of opinion, the most of the experience showed that the girls did not want, but in fact asked for it. It gave them something to work for.

Books for Girls

Miss J. F. Montgomery, librarian of the Extension department of the University, spoke of books for girls and leaders of girls. She suggested that in order to get a well-balanced reading one should keep a list of books read during the week. Such a list would rather illuminating to most people.

Girls like to be interested in the books that are recommended to them and for boys. One of the great difficulties in getting girls to read was the influence of the moving pictures through. The story which she was given in a couple of hours, and even more than a couple of hours, was portrayed, few girls were encouraged to read the book. The sense of literary value was lost to them. Leaders should cultivate the ability to critisize, she said. Books should be written in a way to interest. Leaders should be readers. They should read critically, carefully—until they felt their minds stretching.

"DAYLIGHT SAVING" WITHOUT A JAR

Citizens Lost One Hour's Sleep, But Will Make It Up in September

Edmonton clocks and watches were all set ahead an hour Saturday night and the city slipped into the new daylight saving schedule without any apparent difficulty Sunday morning. Most people lost an hour's sleep in the transaction, but they consoled themselves with the thought that they would have a chance to make it up again in September.

All the churches except the Anglican held services in the old time. In the former there were few if any tardy arrivals, but the horological readjustment afforded a perfectly good excuse to quite a number of Sunday school scholars.

LEAVES TO JOIN FLYING CORPS

H. C. Milne left Sunday morning en route to Toronto to commence training in the Royal Flying Corps. Before enlisting he was employed for a number of years as operator for the G.N.W. Telegraph company.

City Police Court

Edmonton's police court session Saturday morning lasted but ten minutes. Joseph Kelly was arraigned on a charge of a breach of the Motor Vehicle Act arising out of an accident on the St. Albert trail several evenings ago when a returned soldier and a young woman were thrown violently from a buggy after collision with an automobile. On the plea of the defence an adjournment was granted until Friday in order that witnesses of the accident may be procured.

PREM. STEWART MAKES A PLEA FOR RED CROSS

Members Legislature Asked To Give Same Aid as They Gave Patriotic Fund

"I urge upon the members of the legislature the generous response they gave to the Patriotic Fund," was the appeal of Premier Stewart to the house Saturday morning on behalf of the Red Cross. He mentioned that it was planned to raise $250,000 this year in Alberta in cash in addition to the work the women had been so generously contributing, and he reminded the members that owing to the intense and heavy fighting now proceeding on the west front the demands upon the organization would become increasingly great.

In his appeal, he, "to the members to use their best efforts this summer to collect all the money required and send it to the head office in Calgary. A great deal of assistance could also be given by helping to start new auxiliaries and in the co-ordination of the various activities.

Mrs. McKinney, Claresholm, said that in her section of the province the women last year made a systematic canvass of the whole district, and a canvasser was appointed for each district. This was followed by an every member campaign and it was felt had been so successful that it was intended to follow the same plan this year.

George Hoadley, Okotoks, leader of the opposition, said there could be no doubt about the sympathy of the members, and now that they were released from work for the Patriotic Fund they could very well devote their time along the line of Red Cross effort.

G.T.P. WINNER IN APPEAL AGAINST CITY TAXATION

Justice Ives Decides That Assessment Over $232 An Acre Not Legal

As the result of a judgment handed down by Mr. Justice Ives of the supreme court Saturday morning. The Grand Trunk Pacific railway will be required to pay taxes to the city in respect of an assessment of $232 an acre. The city some time ago made application to compel the company to contribute to the city's support to a greater measure by increasing the assessment upon approximately two acre sections of land owned by the railway company within the city boundaries. The company objected on the ground that an agreement embodied in a city bylaw exempted land in any acre above $232. Saturday morning's judge upheld the stand taken by the company.

SYDNEY BLAIR JOINS UP WITH FLYING CORPS

Sidney M. Blair, of Duoberry, Alta., has enlisted in the Imperial Royal Flying Corps of Canada, left for Toronto on the 13th for Toronto, to go into training there. He was attend. of Alberta College, Edmonton. Two years ago he was with a survey party in Peace River country and last year taught school at Caroline, Alta.

He is the youngest son of Mr. and Mrs. R. P. Blair, of Dewberry, Alberta, and is well known in this city, having attended the high school, as well as Alberta College, South, previous to leaving for the Innisfail district, where he has recently been teaching.

OPEN NIGHT SCHOOL

The American Motor Institute, Ltd. will open night classes in motor and auto operation at their headquarters, 1713 97th street, beginning on Monday night. These will be held from 7:30 to 9:30, and those attending will also have the privilege of the day classes.

LEAVES ON INSPECTION TRIP.

Inspector Fisher of the provincial police left Edmonton Saturday morning on an inspection trip of police branches throughout this division.

Schools On New Time

The schools of the city will start on Monday morning on the new time under the Daylight Saving Bill.

BALLASTING ON THE WATERWAYS

A force of fifty men went out on Friday's Waterway train to begin ballasting for the season. The ballast pit is at about mile 203.

Fine Weather of Past Week Has Given Great Impetus to Farming in Edmonton District

Reports From Various Points Show There is Abundant Moisture in Ground — Already Considerable Seeding Has Been Done, and Next Week Will Find All Busy.

The past week has been favorable for the early start of work in the field, on the farms round about Edmonton. The farmers have given their teams a few preliminary rounds on the fields for harrowing and for plowing, and in a few cases the seed drills have been used. The next few days will see nearly all farmers hard at it.

Those farmers who have tractors have secured their supply of oil and some of them have been carefully studying how to keep their new fangled steeds from balking.

As a result of the heavy snowfall, much of the water has soaked into the ground and there is abundant moisture for a good crop. From some of the districts have come reports of operations starting two weeks earlier than last year.

Over two hundred acres of wheat have been seeded in the Ellerslie district. Wheat seeding is also reported south of Spruce Grove, Winterburn, Excelsior and Sunnyside. Next week will find the farmers busy all around Edmonton. With large stubble and with seeding of barley and greenfeed lasting well into June and followed by the breaking season, then the haying, harvest and threshing, there is much work ahead from now on till next fall. This year there is not only the work, but the will to work backed by the patriotic purpose to help increase the food supply of the Allies.

Model Bust Of Earl Kitchener

A model bust, life size, finished in plaster of paris is now on view at Heintzman Piano Co. It was modelled in the city during 1917 by Mr. J. Osborne of this city, who is a scenic artist at present with the Empire Theatre. The work has been done from photos taken just prior to the field marshal's death in May, 1916. The above engraving is a reproduction of the model.

MUCH DONE FOR SOLDIERS LEGISLATURE

Capt. Pearson Appreciatively Recapitulates Accomplishments of the Session

"I shall go back to France happy in the knowledge that something has been done for the men overseas and that their affairs are being dealt with properly looked after," said Captain Robert Pearson, M.P.P., when addressing a meeting at Pantages theatre on Sunday afternoon, on the subject of what the provincial legislature has done for the soldier during the past session.

Captain Pearson said that of the attitude of the members of the legislature, he could say that a great number of the members were there as representatives of constituencies as representatives of constituencies and did not have the idea of looking after that when such matters were brought up by the soldier members, they went given most courteous and willing attention.

Remission of Taxes

The speaker then referred more definitely to what had been done for the soldiers by the legislature, one important matter being the allowing of the remission of taxes on soldiers' property, including the home, four lots and a half a acre of land. As a reason for this step, he said that the length of the war was causing the taxes on soldiers' property to accumulate in such a manner that it would be impossible for the men to hope to clear them off, although in the first instance, and had the war only lasted a year or so, this would have been done.

The next achievement on behalf of the soldiers was the extension of the protection of the Moratorium act for soldiers for two years after their discharge. The speaker spoke of the condition of the soldier after discharge, they often not being fit for constant work, and not being able to earn a small salary, and in consequence their liabilities were likely to accumulate during the period, and the moratorium prevented them from being sold up for debt for two years after their discharge.

A Great Innovation

One of the great innovations, according to the speaker, was the creating of a special government department for the soldiers of the province, he would be delayed. The speaker then described how the soldiers, who had done good work, but did not meet often enough, it was asked that this soldiers' department would look after the establishment of labor bureaus for returned men throughout the province, it would look after their wills, and also, in particular, attend to their correspondence.

Captain Pearson explained how extremely limited was a man's ability to look after his own business and either personal affairs, once he had enlisted. It would be advertised in the official organ that the soldier had among the men at the front that this department was in existence, and its business would be to attend to their letters, take up and deal with matters in connection with their affairs, and generally give them any legal advice that was required.

In conclusion Captain Pearson spoke of an acquaintance which he had made with John Burns in England, and the wonderful work and sacrifice that the labor party in England had given in the war.

Mrs. McKinney

"Get together without the veneer, meet together as man and man," said Mrs. McKinney, also a member of the provincial legislature. Mrs. McKinney referred to the fact that at the opposite ends of the string—capital and labor. When the day arrived when they could come together on common ground, then they would save Canada from the ruin of the autocracy, or the rule of the mob without any definite idea of Government at all.

Mrs. McKinney did not refer at any great length to legislative affairs, as she stated that she would be dealing with them at another meeting to be held in the city shortly.

The meeting was called under the auspices of the Labor Representation committee, and was attended by the independent members of the provincial parliament an opportunity to discuss the work done during the past session. Miss MacAdams, J. Weir and Alex Ross all members of the legislature, should have attended, but were prevented from doing so owing to other engagements.

W. Marshall, president of the labor representation committee, was in the chair, and some introductory remarks were made by J. Adair.

J. Weir, the member of the Nonpartisan league spoke of the war debt, and the necessity of members asking Canada to repeat the mistake made by the United States in dealing with the debt created by the Civil War, when the imposition of tariffs was sought as the means of meeting the debt. In consequence the beneficiaries under the tariffs were made rich, and four out of every ten farmers reduced to being merely the tenant of the land they formerly owned.

LIBERALS IN LEGISLATURE UNITE IN DOING HONOR TO PREMIER CHARLES STEWART

Eulogistic and Appreciative Speeches Made at Banquet Tendered Alberta's Prime Minister—Guest of Honor Says His One Idea in Public Life Has Always Been "To Make Good."

Confidence in Hon. Chas. Stewart, as premier of Alberta, was the predominant note at the luncheon in The Macdonald Saturday afternoon, at which he was the principal guest. It was given by the other members of the government and the other guests were the Liberal members of the legislature, John R. Cowell, clerk of the legislative assembly, J. E. Elliott, member for West Middlesex in the Ontario house, and W. L. Smith, agricultural editor of the Toronto Globe, who is making a survey of agricultural conditions in the province. Declaring that his one idea on entering public life was to make good and that he would never be found slipping from that idea, Premier Stewart affirmed his allegiance to the principles of Liberalism. "Until," said he, "the time arrives when I find these principles wrong, I will always be found fighting the battle of Liberalism."

Hon. C. W. Fisher, Speaker of the legislature, presided.

The Army

The speaker before taking up the toast list recalled that he was the oldest member of the legislature present and said that in the session just closed there had been placed upon the statute book many important measures for the benefit of the people of the province.

"Only one thing counts and that's what the boys are doing over in France," declared Lieut. Walker, Victoria, replying to "the Army," the first toast. On behalf of the soldiers, he thanked the house for the legislation passed and said the men appreciated what was being done for them.

Sergt. Gordon McDonald, Pembina, claiming they could depend on the premier doing his very utmost for the soldiers coming back from the front, mentioned that he had refused a commission in the 75th Battery, preferring to going overseas as a private in the 202nd. On the way across on the Mauretania when the call came for volunteer firemen, he had done his bit in the stoke hold. Coming back, although there were 72 sergeants on board, he was the only one to volunteer to stand-by the air tight doors which meant staying there in the event of being submarined until the women could be found and safely off. He was complimented by General Leonie for the soldierly way he had stayed at his post. Mentioning he was one of the first returning Canadian soldiers to land in New York, "it was some reception we got," he said, and he added he still were the decoration pinned on his breast by a woman in the American metropolis. "I couldn't," said the member for Pembina, "get an opportunity of playing the game in France, but I did what I was God's will that I came back to do some work for the widows and orphans of those who have laid down their lives in this great fight for freedom."

New Members

A. W. Ebbet, Macleod, speaking to "The New Members," said he was proud to be a member of the Stewart administration. In the eastern part of the province the premier had

(Continued on Page Nine)

DELIVERY OF STEEL FOR PEACE RIVER BRIDGE ON MAY 1

Contract For Superstructure Is Held by Canadian Bridge Company

Dr. McLennan, vice-president of the Dunvegan railway, returned on Wednesday from a visit to Peace River. This spring is more backward at Peace River than at Edmonton. Ice on the river was sufficiently firm to permit teams to cross with loads, and there was considerable snow on the upland. In the town of Peace River streets were dusty on Friday.

The bridge piers are finished and the erecting plant for putting up the steel is on the ground. Delivery of the steel will begin about May 1st. The Canadian Bridge Co. of Walkerville, Ont., have the contract.

SPRING DELAYED IN NORTH COUNTRY

Spring is rather later in the northern part of the district than in the south. There is still some snow along the N.W.M. railway north of Peace, but seeding is yet being done north of Morinville. Ft. Assiniboine reports the season somewhat further advanced, and seeding beginning.

PEACE RIVER TRAVEL

Monday's Dunvegan train took out 350 passengers, and Saturday's train about 300. Fifty per cent of the passengers were settlers. A large amount of live stock is being taken north by the settlers.

EARLY MORNING BARN BLAZE

Fire of unknown origin damaged a barn at the rear of 10509 98th street, at 5:30 on Saturday morning. Detachments from hose and two extinguishers the blaze.

CINDERS WILL BE USED TO MAKE NEW SIDEWALKS

Dumped on College Avenue to Save Cost of Long Haul from Power House

Questions have been asked as to the reason for loads of cinders and ashes to have been emptied in piles right along the south side of the roadway on College avenue.

The answer is this: The streets and scavenging department is short of teams and labor, and therefore, instead of taking right away the ashes from The Mainstreet power house the water mains, they were just hauled along College avenue and dumped along the road in separate small piles.

Ashes and cinders are used in a number of ways by the department during the summer, especially of late in order to make under walks to replace the obsolete wood sidewalks.

It is held by the department that a long haul from the power house, from which cinders have been usually obtained, and the cost of having the ashes in the central spot along College avenue, and they can be fetched from there at a cost so much less that the saved the hauling away in the first instance.

Probably a quantity of the cinders will be used at 109th street, where a cinder walk is to be laid shortly.

TWO VETERANS RETURN

Two war veterans returned Saturday morning, being met at the stations by friends, who had been notified of their coming. The names are 231469 Pte. W. T. Brooks, suite 2, Marlboro apartments, and No. 827286 Pte. Lazier, St. Elmo hotel. Both men were ambulances cases and went direct to the hospital.

ALBERTA BAPTIST CONVENTION

The Alberta Baptist convention will be held at Calgary, June 18-21, 1918.

Social Side of City Life

EDITED BY MISS MARION SEYMOUR PHONE NUMBER 8814.

PERSONALS, MEETINGS, CLUB ACTIVITIES, WEDDINGS AND SOCIAL EVENTS

"THE men who try to do something and fail are infinitely better than those who try to do nothing and succeed."—Lloyd Jones.

Charles R. Smith, of Amherst, N.S., is spending a few days with his brother-in-law, William Gavin, and Mrs. Gavin at Le Marchand Mansion. Mr. Smith is one of the leading barristers in Nova Scotia.

Rev. F. Stacey McCall, of Alberta College North, left last night for Prince Rupert, Vancouver and other coast cities on a combined business and holiday trip.

Mrs. E. Vender, of Edmonton, has been visiting in Winnipeg.

Mrs. Kimberley was successfully operated upon at the Misericordia hospital and is now improving nicely.

Roy Royal, who is well known in Edmonton, especially among musical circles, leaves Tuesday morning for the East, where he has been drafted and will train in the Royal Flying Corps for overseas.

The Woman's Alliance of the First Unitarian church and a number of members of the board of management met on Sunday afternoon at the home of Mrs. Donaldson, on 85th avenue, to hear from Mrs. Florence Ball on her work as district organizer of the Unitarian church. A very interesting and profitable hour was spent in listening to the address and hearing Mrs. Ball answer questions.

Rev. C. O. Horsman, pastor of the First Baptist church, 105nd street, left for Saskatoon last night, to conduct two weeks' special services.

The members of the Catholic Women's League are arranging to hold a Red Cross drive on Wednesday, Thursday and Friday of next week. To be held in the basement of St. Joseph's church. Old members are earnestly requested to make an effort to attend and do their share of this needed patriotic work.

On Thursday afternoon, April 18th, the G.I.A. to the Brotherhood of Locomotive Engineers intends to hold a war-time whist drive in the lodge room, Quebec Bank building. The refreshments will be strictly in the war-time recipes, and the prizes will consist of useful articles "made over like these." A hearty invitation is extended to all sister lodges and their friends.

A meeting was held in the committee room, Jasper east, for the purpose of forming a club for the benefit of the dependents of the returned soldiers. After discussion, it was proposed by Mr. Whitby and seconded by Mr. Macrhouse that the club be known as the Union Jack club. The motion was carried unanimously and a meeting will take place in a couple of weeks to elect the members of the committee. A whist drive and dance will be held in the Moose hall on Friday, April 19, at 8 p.m. A hearty invitation is extended to all returned soldiers and their dependents.

The Daily Poem

THE FIRST ROBIN

A tawny gleam in the sunlight,
A flash of a white breast
Mid the dusky gloams of the hemlocks
That crowd to the high hill's crest;
And a torrent of song comes pouring,
Like a brook from the ice unbound,
While the listening hills and the valleys
In echoes give back the sound.

As I wake in the misty dawning
Gone is the hemlock's gloom,
Gone are the tossing pine plumes,
And the whispering winds are still
But there on a roof a robin
Is singing his heart away,
Bearing me back to the sunshine
Of a far-off golden day.

A whistle comes clear as a robin's
Blithe, sweet and full of cheer,
And I know ere a day smile greets me
A laddie I love draws near.
O strange that a note of minor
From the heart of that song should creep!
Dear lad! Do the robins whistle
On that cross-crowned hill where you sleep?

I am back in the heart of the city
Mid the housetops smoky and grim
The bird sings over and over
The notes of his morning hymn.
And something I catch of its meaning:
"Cheer a song in my soul today."
Of the life that blossoms in Springland
And never shall fade away.

—Ellian Leveridge.

Meetings

Grace W.M.S.

Grace W.M.S. held their regular meeting on Tuesday afternoon in the Sunshine Hall of the church, and the ensuing year will be elected, it is important that there should be a full attendance.

Wesley W.M.S.

The Wesley W.M.S. intend having a social afternoon on Tuesday, April 16, at 3:30 o'clock, in the church, when the mite boxes are to be brought in and a good numbers present are arranged. Mrs. Devers, of the Ruthenian Home, has kindly consented to speak.

Y.A.D.

The members of the Edmonton Central and Cella Nursing Divisions are requested to meet in the Sub Side library at 7.15 on Monday evening, April 15, for stretcher drill.

On Dit

Nearly all the mail delivery in Rome, Italy, is being done by women.

Separate blouses are attractive in dark colors matching the skirt, but they have pretty vests of contrasting color.

After being almost totally blind for three years, Mr. George Pooks, St. George's Place, Bath, Somerset, a veteran of the Crimean war, has suddenly recovered his sight at St. Dunstan's and has patriotically re-enlisted.

LOUIS GRAVEURE'S LAST CONCERT

An audience which made up in enthusiasm what it lacked in size attended the concert by Louis Graveure, assisted by the Edmonton Male Chorus, in the McDougall church, on Saturday night. The soloist was the markably good voice and charmed his audience throughout the lengthy program. Mr. Graveure sang eighteen songs and responded to eight encores. The selections by the chorus under the direction of W. J. Hendra were most acceptable.

CLOSING SESSION OF GIRLS CONFERENCE IN M'DOUGALL CHURCH WAS MOST IMPRESSIVE

Rev. A. S. Tuttle Preaches Conference Sermon—Reports from Sections Are Submitted—"Blest Be the Tie That Binds" is Sung by Delegates as the Assembly Finally Breaks Up.

Sunday Evening

Simple, though very impressive, was the closing session of the first Girls' conference of Northern Alberta, held in McDougall Methodist church Sunday evening.

Rev. A. S. Tuttle preached the conference sermon after which the conference reports and plans were given.

The secretary's report was read by Genevieve Jackson.

The president, Miss Layton, of Camrose, was in the chair.

The sessions were reviewed and reported upon as follows:

Physical standard—Peggy Robinson.

Intellectual standard — Wilma Hughes.

Religious standard—June Moffat.

Service standard—Marjorie Richards.

Ruth Douglas reported for the resolutions committee, which tendered thanks to the many people and all who had in any way assisted in making the conference the large success that it was.

Miss Layton thanked the conference for the honor bestowed upon her by making her president, out of the 526 delegates attending.

Miss Elliot gave a splendid report on the "Working Out of the Ideal," which embodied the resolve of all groups assembled.

Miss Ziegler in a few closing remarks to the girls quoted from Tennyson, "May there be no sadness of farewell when we embark," and urged the girls to leave the conference with the resolve to live nobly.

Before Miss Saunders conducted the closing ceremonies she left some very exquisite and beautiful thoughts with the girls drawn from the vision of the three men on the mountain peak and the glorified vision of Christ.

The delegates than rose from the pews and joining hands formed a large circle around the large auditorium. In the strains of "Blest Be the Tie That Binds" the conference closed.

GIRLS' CONFERENCE SUNDAY AFTERNOON

Miss Una Saunders was the speaker at the Sunday afternoon session of the Girls' Conference held in McDougall Methodist auditorium.

The girls' choir, under the direction of Mrs. G. J. A. Reany, occupied the choir loft and led the singing. Miss Edna Reed sang "O Divine Redeemer," A. K. Rutland played the organ. On the platform with Miss Saunders were Dr. Jessie Allyn and Mrs. Leighton, president of the conference. The auditorium was well filled.

Drawing a lesson from the great disaster at Halifax, Miss Una Saunders illustrated the great power which can be used for good or evil, and the power of the making of womanhood should be its inspiration.

The symbol of womanhood was drawn from the Queen Margaret's Chapel, in Scotland, by the speaker. Of the beauty of good womanhood, a good wife and a woman of prayer, said Miss Saunders. It was of such women that Queen Victoria wrote to the girls—not the queens on an earthly throne, but of the queens living in the hearts of the fathers, brothers and sweethearts, the queens living in of the queens in the Kingdom of Christ, that the speaker dwelt upon.

GIRLS' CONFERENCE. SATURDAY AFTERNOON

Group games, supervised by Miss Olive Zeigler (Toronto), and assisted by Miss Chauvin, and folk dancing constituted the first part of the day. A. Pimlot, were delightful diversions from the busy afternoon session. On Saturday afternoon in Convocation hall of the University of Alberta, the second day of the conference.

Refreshments of sandwiches and lemonade were served during the afternoon business session of the Girls' conference. The hostesses were the girls of Edmonton Collegiate Institute and the University.

Miss Roberta MacAdams, M.P.P., and Miss Isabel Noble of Daysland, were the chief speakers of the afternoon.

The presentation of the religious standard and the service standard were the subjects under discussion, and were each divided into four heads. Of the first, the religious standard, Miss Katie McCrimmon took up the phase of "Making a Sunday school Ideal," while Miss Wilma Hughes, dealt ing and gave the girls many excellent and practical suggestions.

"The Girl in the Church" was capably handled under the care of Miss Saunders, who took the phases as prescribed on the program, under the heading of religion, as her guide for discussion.

Bringing someone else into the church, or making church membership real to someone else was a sacred duty attached. Public worship was an inspiration and influence, an example, and had the benefit of the teachings of the Bible, were for the girl, as well as older folks, should mean everything to the religious life

Mrs. Ottewell

"Bible and Mission Study," Mrs. A. E. Ottewell's subject. The strong point of the talk was for the girl to find a place for Bible study, outside of the time given on Sunday and to organize a proper place for this study every day.

Mrs. Ottewell also spoke of the great call to missions, which would come more urgently than ever after the war and she hoped the girls would respond to the call.

Miss B. Watson

The first of the speakers of the service standard was Miss B. Watson, who in beginning stated that here were many things necessary in the life of a good soldier. In introducing her subject of a girls' standard of courtesy she said that little acts have more influence than preaching and teaching. The power of control was a most necessary cultivation.

Miss MacAdams

Miss Rosie MacAdams, M.P.P., took up the phase of a new citizenship.

Citizenship was coming very quickly to women in Canada, in England and in United States, a large group had been added to the electorate all over the world, said Miss MacAdams.

It was not so much a privilege as it was a responsibility, she continued.

With this benefit came a burden and with the right a duty.

We are on trial. Our success depended on whether we shoulder the responsibility and discharged the duties or not. All depended on whether we have brought to judge of public affairs although at present it was not surprising if we didn't, she said.

My Neighborhood

"My Neighborhood" was the subject discussed by Miss Noble of Daysland.

Exert a good influence in the neighborhood, she said. The day of opportunity for the girls had come just as truly as that of the boys had come. There was much else expected of the girls besides being just able to do something. Miss Noble said that work was right at their very door. You don't have to hunt for opportunity. It was right here now.

Home Making

Miss Ziegler, on the subject of "Home-making" said:

The ideal in the home is that everybody should share in the hard things and so share in the fun. Home-making is an art of which there is no other like it in the world.

A conference supper held in Athabasca hall and a play entitled "The Girls Lesson," by Miss G. S. Edgington in Convocation hall, made a fitting climax to the splendid day's sessions of the "Canadian Girl in Union" convention, held in the university.

About the banquet a whole story of contentment might be made. Its setting, describing the animated and inspiring sight of 526 girls, leaders and guests, who sat down to a meal of delicious meal, prepared, catered and served under the supervision of Miss Russell, of the university staff.

It would need an impressive affair with long tables, artistically arranged with a band of crimson running from end to end, the tables set with flowers, sprays of pussy willows, with the hundreds of happy, healthy, intelligent faces, sparkling with youth and energy, reflecting the possibilities of the future.

Miss Cella Layton, of Camrose, the president, in a few minutes, arose and proposed the toast to the King, which was drunk with hearty singing of the national anthem.

"The Boys Overseas" was toasted by Marjorie Richards, in a sweet and tender tribute to the heroic and valiant men who fight so valiantly fover there."

In reply, "God Bless Our Splendid Girls," was the toast of the gathering till the building fairly shook.

Margaret McMillan, in the toast to the "Royal Work," reminded the conference that it was the success of the boys' conference which had paved the way and made it possible for a convention as the girls were enjoying this occasion, to which Walter Stedman in reply made some very complimentary remarks about the girls and their future work and assured them of the pride and confidence the boys took in the movement and wished them all success and prosperity on their behalf.

"Our First Conference," was toasted by May Griffith, who in a very happy little speech emphasized the hope that the girls would go back to the community and use the lessons of the conference to be worked out conscientiously and effectively.

Thyla Hamerton replied delightfully, and her speech was summed up in the quotation that "the world is full of a number of things, we should all be as happy as kings."

Cheers were given for Miss Russell, Miss Olive Ziegler, Mrs. A. A. Pinkham, Miss Edna Reed, Mrs. Montgomery, Mrs. Reany, Mrs. Luck and Miss Jackson, all of whom worked so faithfully and hard for the success of the conference. In the interuals during the speeches and toasts the choir, under the direction of Mrs. Reany, added to the program with songs, college yells, limericks, etc., much to the satisfaction and amusement of all.

The banquet over, there was still the pleasure in store of the play, "The Wayside Pinch."

Quietly and orderly, the gathering assisted to Convocation hall, which was packed to the doors, and the entertainment most thoroughly enjoyed. The play was an allegory showing what the effect of Love, Hope and Faith combined may have on any community, inspiring the call to service and the whole-hearted response.

CLOSING CONCERT OF THE EDMONTON ORCHESTRA GIVEN

For the closing concert of the season of the Edmonton orchestra, the Edmonton Male Chorus, under the direction of W. J. Hendra, was a pleasing feature. So much appreciated were the numbers of both chorus and orchestra that encores were insisted upon, by the huge audience which filled the Pantages theatre, Sunday night.

Twenty-six members, comprised the chorus, who interpreted the "Comrades in Arms" most delightfully. The voices were well balanced and tuneful, the attack phrasing and finish being especially worthy of note.

As to the orchestra, too much cannot be said of the rendition of Prelude to "Tristan and Isolde," and the delightfully contrasting "Ballet Music" Bourea."

Overture to "William Tell" and "The Dowie Dens o' Yarrow," were very popular numbers and got much admiration.

The members turned out in full force and made the last concert of the season a memorable event. There was no criticism either for strings, brass, wood-wind and all the instruments did excellent work.

Mention should be made of the conductorship of Albert W. H. Winston, whose efforts through the trying season have been indefatigable.

WHAT ABOVE GROUND

REGINA, April 13.—Rain in Regina is showing above the ground on the city farm at Boggy Creek.

CONGDON LEAVES FOR COAST

Dawson, Y.T., April 13.—F. T. Congdon, K.C., recent Yukon opposition candidate for parliament, expects to leave here tomorrow for the coast. He possibly also will go to Ottawa, where the dispute is now on before the parliamentary committee respecting whether he or Dr. Alfred Thompson have been elected.

CROP REPORTS

Bulletin News Service.

Namao—All have started to work on the land pulverizing the breaking and fall plowing. Next week seeding will begin in earnest.

Poplar Point—Farmers are working on the fields, but not much grain has yet been sown.

Clover Bar—Hardly any one has sown any grain yet, but many have been working on the fields. Much grain will be seeded next week.

Sunnyside—Farmers are busy. Wheat seeding and plowing has been done on the higher ground.

Graminia—Wheat was sown here a week ago.

Ellerslie—All farmers are ready to work on the land. A few have started. Over 200 acres of wheat has been seeded this spring in the Ellerslie district.

Winterburn—Geo. Welbourn has 22 acres wheat sown. Formaline used was left over from last year's stock.

Spruce Grove—Farmers have been working on the land and a few high spots have been sown. Next week seeding will be general.

Pine Creek—Seeding is in full swing.

Myrtle Creek—There are 9,224 acres in the Myrtle Creek school district. As near as can be estimated by any fair average, about 2,500 acres will be cropped during the present season. Some seeding has been done, and many farmers are now discing and preparing to plow. Little fall plowing was done last year, owing to the dry condition of the soil, and early frost. Oats and barley will be the principal crops, although there will be some wheat put in, as the spring bids fair to be moderately early. Rain is badly needed, and plenty of it. The locality has suffered two years from continuous drought.

St. Lina—No attempt has been made to work the land yet, but next week the farmers will be busy with the spring drive. Many settlers are going out again this spring to work on the big farms. Their decision is in the national interest, as much on who is leaving will have his own land here seeded by a neighbor. The roads are drying up quickly and autos are once more speeding along the highways.

Beaumont—Discing and harrowing are now general in this section. No plowing has been observed as yet. Mr. Montgomery, who was the record this year for early sowing, finished grain seeding on his farm on April 9th. Mrs. Lambert has about 200 acres to be sown with wheat. About half of this acreage will be sown with Marquis, and the other half with Stanley Wheat.

Battenburg—It will be another week before farmers will be able to get to work on their land, except on higher ground. The area cropped is not likely to be on as large a scale as last year. Small farmers are handicapped by the high price of seed, and the excessive increased cost of machinery. Some are more especially handicapped by their not knowing whether or not they may be called to serve in the army. This uncertainty is hindering many good farmers. That grain is high and pigs are not cheap, is a fact, but them!

Prospect Valley—Wheat seeding is in full blast at present, with fifty per cent. sown. There is plenty of labor for the spring seeding. Fall plowing, where it was not worked down last fall, is now pretty dry for quick germination. The acreage sown to wheat will be increased this spring in this district. There seems to be plenty of good seed in the district.

Ardrossan—Wonders have been worked in the magic disappearance of the immense quantities of snow lying in parts of this locality three weeks ago. Many farmers were sceptical last week of beginning work on the land before the 15th, but operations became general on the 10th, seed being sown on that date. Owing to the extreme dryness of the soil last fall, the water lay a very short time on the surface this spring, and some are finding that a large percentage of the land is too dry for rapid germination. The acreage will be in excess of last year.

HAD DONE IT ALREADY

REGINA, April 13.—Regina was not affected by the change in time, the clocks here having been advanced an hour a week previously, under a civil by-law.

The Aim of Etching

Since the successful art exhibition held in Edmonton recently, many phases and branches of the art have been brought to the attention of local artists and art-lovers. One significant fact forced to light was the discovery by us an etcher of more than usual ability and one who ranks very high in the art. Mr. W. J. Johnston, whose oils and water colors are well-known in the city, is also an etcher and in response to a request has written for our readers the following instructing article:

Except among artists, the art of etching is not widely understood and not often practiced. It is so much simpler to express one's ideas in pencil, water color, or oils, and moreover, much less expensive, that the copperplate and acid bath are less in demand then paper and canvas.

There are few methods, however, so engrossing to the artist, as the etching needle and none more expressive with the minimum number of strokes. The plates of Rembrandt, Troyon, Haden, Haverman, Brangwyn and numerous others exemplify this latter point.

An etching is not a pen and ink drawing, but a means by which those skilled in pen and ink can reproduce their designs in larger numbers with greater delicacy and more effect. A copperplate polished on one side is heated and coated thinly with a resinous wax which resists the action of acid. The lines of the designs are then drawn with a needle so as to cut through the wax; the plate is then immersed in the acid till the lines so scratched have been corroded to a sufficient depth.

The wax is then removed and ink applied to the lines and after having laid damp paper upon the surface and a blanket on top, the whole is put through a printing press and an impression or proof is the result. It is evident then that the process is the reverse of that of wood cut or type printing. In a wood cut the untouched surface only prints, the engraved parts producing white. In an etching the surface being wiped prints white and the corroded line yields the print.

Etching, however, is by no means a simple art and a good deal of experience is required before one can overcome its various obstacles.

Density of copperplate, strength of acid, temperature of bath and purity of materials, composing the etching ground or wax, are all to be taken into account while variety in the size of the needle and time of immersion in the bath will determine the breadth and depth of line and its capacity for holding ink. Then it is seldom that an etching is finished after the first print is taken. First results are generally disappointing. Passages which are weak require to be rebitten or new lines added. Others in the distance which should be strong require burnishing to make the line smaller and subsequent proofs are taken till the result is satisfactory.

Patience and patience are two essentials to the etcher, but when his or her plate is finished he, or she, has the satisfaction of being able to produce as large a number of proofs as desired. Etchings, if they be understood are not thrown off like newspapers, lithographs or any other process block. Each proof must be treated separately and the printing of an etching is an art in itself, taking from ten to thirty minutes before it is completed. Frequently the artist or publisher limits the number of proofs made, with a view to enhancing the value, by destroying the plate.

Etching has almost entirely superseded engraving in the reproduction of paintings owing to the greater delicacy of the former. Engraving is polished, the engraved line being cut with the hand on the bare plate is generally a slower process and less mechanical in its action.

Comparison of a section of the etched line with an engraved line shows a furrow somewhat resembling the shape of a letter U in the former case and the letter V in the latter. Consequently there is a larger quantity of ink held in the etched line and a correspondingly richer effect obtained in the print.

From this fact the effect of a wash calls it by the French "retrousage" can be obtained by wiping the plate with a muslin rag, leaving some of the ink from the line and distributing it over the surface.

The natural capabilities of the art of etching are very great, as demonstrated by the great masters. Its works have been written on both aesthetic and mechanical aspects of the art, one of the best being "Etching and Etchers," by C. H. Hamerton.

Many writers are inclined to restrict the range of etching to such subjects only as can be readily and decisively sketched. Undoubtedly the art is well suited for the free expression of a diletic thought, but the fact is equally apparent that the etched line is equally adapted to such a elaborate work as can only be done slowly. The etchings of the late Mr. Hole, R.S.A., shows the art in both phases.

GERMAN FORCE CLOSING IN ON HELSINGFORS

Closing Scene in Finnish Revolution Near—A Reign of Terror

STOCKHOLM, April 14.—The closing scenes of the Finnish revolution may soon be enacted, according to the indications in the latest reports from the strife-ridden area. A portion of the German fleet is now lying in Helsingfors harbor and German troops which have been landed have taken Hyving, which is the silway junction south from Hikidnakla. This severs the communications of the Red Guard in Helsingfors with Viborg. The German forces are also closing in on Helsingfors from another direction, and within 12 miles of the city.

The Svenska Dagbladet's Vasa correspondent reports that important operations have been begun on the Viborg front, where General Mannerheim, the White Guard leader, has assembled strong forces. A violent campaign is waged against the Reds on the entire Karelan front. Ihlombrg also has been taken by the White Guards, leaving the Red Guards only one important place on the west coast, namely, Abo.

The Red Guard is reported here to be conducting a reign of terror in Abo, marked by all the grimness characterizing the earlier days of the revolution in other cities under their control. A traveller who has reached Vasa from Abo reports that the Reds have dynamited the State Bank in the latter place and that the homes of the bourgeoise are being plundered. Two hundred and fifty persons, he asserts, are known to have been murdered.

CALGARY IDLERS ARE GATHERED IN

Twenty "Unemployed" Men Arrested in the Streets and Pool Rooms

CALGARY, April 14.—Idlers in Calgary are being gathered in by the police. Saturday twenty unemployed men were lodged in the cells at headquarters on charges under the new order-in-council recently issued by the Dominion government. Chief Cuddy had his men take every loafer on the streets and in the poolrooms into custody. These men will be brought before Police Magistrate Davidson on Monday morning and the maximum penalty will be $100 and costs, with an option of three months' imprisonment.

PAT BURNS GIVES A BATTLE PLANE

TORONTO, April 14.—Patrick Burns, of Calgary, Alta., generally known as the "Cattle King," has donated a battle plane, at a cost of $15,000, to the Royal Air Force, through the Canadian aviation fund, according to an announcement by Col. W. H. Merritt, honorary treasurer of the fund.

BILLION BUSHEL WHEAT CROP FROM U.S. FARMS IS PREDICTED FOR 1918

CHICAGO, April 14.—A billion bushel wheat crop from the farms of the country for 1918 was perdicted by delegates to the sixteenth annual meeting of the Millers' National Federation which was in session here today. The federation voted to recommend to the milling division of the food administration that the 80 per cent allotment of their output for the Allies be increased to the maximum available tonnage for shipment. The recommendation was made after Colonel H. B. Walker, of London, and head of the Wheat Export company in New York, told of the privations suffered in England and other Allied countries. "Still we're happy," he said. "But the people are still hungry and if you can spare a little more flour, for God's sake send it."

NEW CHIEF OF AIR STAFF

LONDON, April 13.—Major General F. H. Sykes has been appointed chief of the air staff, replacing Major General Trenchard, who has resigned.

FIRST AMERICAN PRISONER ESCAPES

PARIS, April 14.—The first American prisoner to escape from Germany, says the Temps, has reached Basel, Switzerland.

SEND CHEQUE FOR SOLDIER'S WIFE WHOSE HOME BURNED

As a nucleus for a relief fund for Mrs. Simpson, 12128 — 81st avenue, whose house was burned on Good Friday and whose husband is at the front in the 49th Batt., Hon. McGavin, K.C., Ltd., has forwarded to The Bulletin a cheque for $10. Mr. A. M. McGavin writes that Mrs. Simpson is left entirely dependent on friends, and adds:

"We know the circumstances and if it is possible that a fund could be started by giving the facts publicly, we feel sure that there are many people who would contribute so that Mrs. Simpson could be handed as much as would furnish another home for herself."

JOSEPH MARTIN TO GO BACK TO ENGLAND

VANCOUVER, B.C., April 14.—Joseph Martin, K.C., who has been attorney-general of Manitoba, attorney-general and premier of British Columbia and member of the British house for East St. Pancras and who has practiced law in Vancouver for the last few years, is going back to London, to re-enter political life. Announcement to this effect was made yesterday by Mr. Martin, who said he had made his last appearance before the bar in Canada. He added that he expected to re-enter the house of commons of the United Kingdom as a Labor member.

"Things in the Labor party in Great Britain," he said, "have taken a turn where it will be possible for me to associate myself with the Labor party in the British house. I've had some correspondence with Arthur Henderson and some of the other labor leaders and I'm leaving for England in two weeks."

Mr. Martin is termed by a local paper a "coal magnate in the millionaire class or thereabouts," and it is said that he is the principal owner of coal mines formerly operated by the Inland Coal Company at Merritt, and for which Lord Rhondda offered $1,500,000 less than two years ago.

DOUKHOBORS INCORPORATED

The Canada Gazette contains notice that application will be made on behalf of the religious sect commonly known as "The Community Doukhobors," to the parliament of Canada, at the present session, for an act of incorporation as a religious body or church under the name of "The Christian Community of Universal Brotherhood."

SOUTH SIDE RESIDENTS TO MEET TUESDAY NIGHT

The next regular meeting of the South Side Community League will be held in the Library Hall, Main street, Tuesday evening at 8 o'clock. In addition to the reports of committees, a general discussion in regard to matters pertaining to the welfare of the community will take place. The speaker of the evening will be Major Stafford. Madame Duggan has charge of the musical program and Miss Trotter will give some of her favorite recitations. All residents of the South Side are welcome.

NEUVE EGLISE RECAPTURED IN HARD FIGHT

(Continued from Page One)

line and sticking powers in the face of terrific punishment from machine guns and artillery. Yesterday afternoon a heavy attack north of Locon forced the British to give some ground. Again last night at eight o'clock the Germans surged forward east of Locon and succeeded in penetrating the British lines. Hard fighting followed and the enemy was finally driven back.

Not satisfied with this, the Germans attacked again in the same place, and once more the assault was smashed. Another attack southwest of Lesart also was repulsed. Holocq, southwest of Merville, was the scene of heavy fighting last night, and this morning the place appeared to be still a battle ground which neither side could claim.

North of here the British had clune to St. Floris, to which the Germans were trying to drive in order to reach Aire. Merville was strongly held by the enemy this morning.

Bailleul in Flames

In the fighting about Bailleul last night the Germans succeeded in penetrating Merris and here a hot fight was exchanged at close quarters, with the result that the enemy was pushed out and held off in the outskirts of the place. The whole southern part of Bailleul broke into flames last night and burned fiercely, the glow of the fire being visible against the clouds for miles across the hilly country. La Croche was again in British hands this morning, the place representing a part of the result of last night's counter attacks between Bailleul and Neuve Eglise.

North of Eglise there is no change reported in the situation.

FIELD MARSHAL HAIG'S REPORT

LONDON, April 14.—The Germans continue their powerful attacks against the British line in Flanders, the town of Neuve Eglise, an important strategical point, which has changed hands several times, remains in possession of the British, Field Marshal Haig's report tonight says. The statement reads:

"At the close of many hours of obstinate fighting during the night and again this morning about Neuve Eglise, our troops remained in possession of the village. The enemy's attacks in this sector have been pressed with great determination, and his losses have been heavy. Today the enemy renewed his attempts to gain possession of the village, and the fighting continues."

ATTACKS REPULSED SAYS BRITISH REPORT

LONDON, April 14.—The British line from Meteren to Wulverghem, on the northern side of the battlefront, near the Franco-Belgian border, was maintained against strong German attacks launched yesterday afternoon and lasting into the night, according to today's war office announcement. Early in the night the enemy's fourth attack of the day upon Neuve Eglise was repulsed. The Germans also were beaten off in an attempt against the British defences near Festubert, on the southerly side of this front.

The text of the official statement reads:

"After heavy fighting lasting throughout the evening, strong attacks launched by the enemy yesterday afternoon from Meteren to Wulverghem were repulsed.

"Early in the night the enemy again attacked at Neuve Eglise for the fourth time during the day and once more was repulsed.

"In addition to the attacks already reported the enemy made a determined attempt yesterday evening against our defences in the neighborhood of Festubert and was beaten off.

"On this portion of the battlefront and northwestwards as far as Locon numerous bodies of hostile troops were effectively engaged during the evening at short range by our infantry and artillery fire.

"At the end of the day of continuous fighting and frequent assaults, many of them delivered with great strength on all parts of the Lys battlefront, our lines were reported to be intact.

"The enemy's losses throughout Saturday's fighting are reported to have been most severe.

"In the course of the night fighting was renewed about Neuve Eglise, and this morning the enemy recommenced his attacks near Bailleul. Fighting is continuing on this front."

FRENCH FRONT QUIET SATURDAY

PARIS, April 14.—Lively artillery activity during Saturday night on the front between Montdidier and Noyon, where the French advance with effectively conducting reconnoitring operations, is reported in the war office statement. Otherwise, except for raids here and there the front was quiet. The text of the statement reads:

"The activity of the artillery was somewhat lively between Montdidier and Noyon. French reconnoitring parties operating in this region brought in prisoners.

"North of St. Mihiel and Lorraine, and in the region of Embermenil and Bures, the French penetrated the German lines and took half a score of prisoners.

"The French repulsed tentative raids by the Germans north of Hill 304 (Verdun front) in the region of St. Mihiel, in the Woevre, and at Col du Bon Homme.

"The night was quiet on the remainder of the front."

GREATEST FUR AUCTION EVER

NEW YORK, April 14.—What is said by dealers to have been the largest sale of furs at auction ever held, closed here Saturday with total sales of a little more than $1,600,000. More than 1,250,000 skins were sold.

TWO KILLED UNDER THEIR AUTOMOBILE

CHATHAM, Ont., April 14.—Joseph Bowlby and James Gamble were killed Saturday evening near Paincourt when their automobile overturned into a ditch. There was eight inches of water in the ditch and the men, pinned under the car, were helpless. It was necessary to secure a block and tackle to raise the car, and the men were dead when lifted out.

POOR CROP OF MAPLE PRODUCT

QUEBEC, April 14.—Reports from the various sugaring districts around Quebec indicate a rather poor crop of all maple products this year.

IRISHMEN SEND A PROTEST TO DILLON

CHATTANOOGA, Tenn., April 14.—Resolutions protesting against the opposition of Irish Nationalist leaders to conscription in Ireland were adopted here at a mass meeting of Irishmen and citizens of Irish lineage.

A copy was mailed to John Dillon. The resolution said that home rule and other questions that affected Ireland must be subordinated to the more pressing duty of successfully prosecuting the war against Germany.

Hotel Arrivals

Hotel Selkirk

W. N. Trimble, Vermilion; B. K. Jones, Manville; G. C. Millham, Hughenden; G. G. Gillespie, Calgary; F. G. Bingham, Edmonton; N. Lalonde, Lamoureux; S. S. Webster, M. Bogard, Edmonton; G. W. Anderson, G. Clarke, Calgary; J. Cromarty, Banff; Mrs. R. H. Jack, Webb, Lougheed; L. Tice, Westlock; J. B. Skead, Winnipeg; J. G. Cline, Olds; Mr. and Mrs. B. Vetter, Edmonton; B. Saunders, J. Hutchinson, Calgary; H. E. Downie, Calgary; E. Mulgre, Medicine Hat; T. H. Stevenson, Sawridge; F. L. Clark, Swan River; F. R. Buckham, E. E. Peterson, Grande Prairie; A. J. Lilio, Upham, N.D.; F. W. Sprague, Winnipeg; Mr. and Mrs. P. J. Hardy, Irma; N. S. Schade, F. Placer, Edmonton; C. Voreit, G. Wiley, Westlock; F. Steeves, N. Hagerty, Edmonton; J. D. McLean, Fort Saskatchewan; A. Johnson, Wetaskiwin; R. G. Stevens, Strome; R. Tuff, Killam; L. Cohen, Czar; A. E. Fulthorp, Camrose; T. H. Bradford, Winnipeg; Miss J. Chenier, R. J. McCauly, Edmonton; Mr. and Mrs. P. Fleskow, Innisfree; Miss G. Kellog, Holden; W. W. Blaikie, Winnipeg.

Royal George

T. G. Waters, R. H. Norden, J. A. Lippert, Vancouver; P. B. Nelson, Edgerton; J. A. Duffy, Calgary; Mrs. C. D. Cay, Tofield; D. A. Read, Bashaw; Mrs. Bain and boys, Edmonton; Mrs. McLean, Calgary; H. Summers, Edmonton; Misses Lila and M. Oakes, S. Campbell, Lamont; W. Eberts, Spokane; R. E. Williams, Bruce; S. Purdy, Vegreville; A. A. Woodie, Hanna; M. A. McMillan, Tees; J. Snider, Vegreville; L. E. Kennedy, Tofield; Mrs. W. A. Jaen, Edgerton; Miss L. Skapple, Holden; M. B. Neser, Westlock; R. J. Robinson, Jarrow; E. O. Breaker, Winnipeg; W. C. Short, R. W. McWhirter, C.P.R.; G. A. Shepard, Kingman; H. C. Miller, Killam; R. Blake, Big Valley; Mr. and Mrs. J. Benson, Mundare; J. Gilbert, C.N.R.; W. A. Black, Calgary; Mr. and Mrs. S. T. Gregory, Wainwright; E. W. Bain, Edmonton; S. Johnson, Tofield; L. Larkin, G.T.P.; C. G. Graham, Winnipeg; Mrs. E. M. McLean, Calgary.

Early Spring Rain

A light and kindly rain fell at Edmonton on Saturday afternoon and night, making the roads quite muddy. Sunday, and cloudy, with some moisture in the air. The river has rises considerably, indicating rain and warm weather in the mountains. This means that the season of 1918 is getting away to a good start. The ground was in excellent condition and seeding was in progress throughout a great deal of the district last week. While the moisture of Saturday night may delay seeding slightly, it is a matter of early growth. The danger to Alberta crops is in spring conditions. When the snow goes early there is apt to follow a period of bright, dry, windy days and cold nights. While this is a condition favorable for seeding, it is not so for growth. When rain comes, it marks the end of the windy weather and the commencement of rapid and assured growth. April 13th is unusually early for spring rain in this district. As a rule, it is well off when we get it a month later. Another good point about Saturday's rain is that by starting growth it will settle the danger of prairie fires for this season.

Military Orders

EDMONTON BATTALION RESERVE MILITIA

Headquarters—Edmonton Armories, 104th street, Edmonton.

Orders by Lieut.-Colonel Primrose, commanding the Edmonton Battalion Reserve Militia, for the week ending April 20, 1918.

Parades

Monday, April 15—Officers and non-commissioned officers' class at headquarters at 8 p.m. Lecture, "Map Reading," by Major Stafford.

Wednesday—Company parade at headquarters at 8 p.m.

Thursday—Rifle practice in basement of McLeod block at 8 p.m.

By order. E. SILLITOE.
Lieut. and Adjt. E.B.R.M.

MISSING MAN FOUND.

Harvey G. Bartlett, who was lost to relatives in the east since 1915, has been located as the result of a short news article in The Bulletin Friday. Mr. Bartlett is now living at Strome, to where he removed after staying with Matthew Berrie on the Stratcona Road. The article in The Bulletin located Mr. Bartlett within 24 hours.

Read The Bulletin Want Ads.

BORN

COLLIP—At Edmonton, Alberta, on April 14, 1918, to Dr. and Mrs. Collip, a daughter, Margaret Mary.

DIED

RHODES—On Friday afternoon, April 12th, at the home of her son-in-law, Mr. W. E. Lines, 9328 105th street, Mrs. Margaret Rhodes, aged a short illness. The funeral will take place tomorrow (Sunday) afternoon, from the family residence.

FITZPERSON—At Lampman, Sask., on Wednesday, April 10, 1918, Lillian May Peterson. Miss Peterson was for two years in the work of the Holiness Mission in Edmonton. "How precious in the sight of the Lord is the death of His saints."

MARRIED

FINSTAD-MORAN — At McDougal Methodist church, Edmonton, on Thursday, April 11th, by Rev. A. S. Tuttle, Olaf Finstad, of Fort Assiniboine, to Mary E. Moran, of Sangudo.

The Weather

FORECAST.

Western Provinces—Moderately warm today and Sunday, becoming showery.

The weather for the past 24 hours has been fair and cool in the three prairie provinces, with slightly higher temperatures.

Saturday.		
3.00 p.m.	48	above
4.30 p.m.	49	above
10.30 p.m.	43	above
Sunday.		
5.30 a.m.	38	above
8.30 a.m.	35	above
7.00 a.m.	35	above
12.00 noon	40	above
3.00 p.m.	40	above
5.30 p.m.	41	above
10.30 p.m.	36	above

	High.	Low.
Edmonton	44	36
Red Deer	64	22
Calgary	66	32
Lethbridge	67	31
Regina	69	27
Saskatoon	68	27
Prince Albert	68	28
Battleford	70	28
Winnipeg	48	36

Northern Weather.

Following are the northern readings taken at 6 p.m. on Friday:

Lesser, part cloudy, calm	40	
Sawridge, part cloudy, E. wind	40	
Peace River, overcast, calm	42	
Grande Prairie, overcast, W. wind	42	
Hudson's Hope, clear, S. wind	32	
Athabasca, clear, calm	32	
McMurray, cloudy, calm	29	

COMING EVENTS

Announcement of meetings (fraternal, religious, etc.), recitals and social gatherings at which no admission fee is charged, collection taken or articles sold, will be published under this heading free of charge. Readers are invited to send to the Office or phone the News Editor, No. 6624, information concerning events of this nature. Announcements of meetings, etc., at which an admission fee is charged, collection taken or articles sold, will be inserted at 10 cents per count line.

Edmonton Central Ambulance Division No. 20, St. John Ambulance Brigade, will meet at the Y.M.C.A. at 8 p.m. on Tuesday, April 16.

Delay may ruin home relations. Insure now. Consult Lowry, Tegler block.

Colonel Birks, of Montreal, and Capt. John McNeil will address a meeting of business men at a luncheon at the Macdonald on Wednesday at 12:30 p.m. Details later.

The semi-monthly meeting of Edmonton Central No. 40, Division of the St. John Ambulance Brigade, will be held in the Y.M.C.A. building on Tuesday evening next, April 16, at 8 o'clock, when Dr. Colville will speak to the members. Mr. Rogerson will superintend the bandaging work. etc. New members will be welcomed to this useful organization at any time.

For congenial company and refined dancing, attend Sullivan's Tuesday and Friday night dancing receptions. Beginners taught daily at 1 p.m. or 7 p.m. 105th street, near cor. of Jasper avenue. Phone 6254 after 7 p.m.

The annual meeting of the Bonnie Doon Choral society will take place on Monday night, April 15th, at 8 p.m. in the Baptist church. Business, election of officers and general; after which a program consisting of musical readings and recitations will be given. Refreshments will be provided. Members and friends heartily invited.

The staff of the City Telephone Department are holding a Whist, Drive and Dance at the Albion hall, for next Tuesday. Friends of the members of the department who may not have received invitations are requested to call 9231 and give their names and addresses to the operator. x

The Albion Dancing Academy are holding dances every Monday, Thursday and Saturday evening, in the Albion hall. Dancing from 8.30 to 12. Lynch's Orchestra.

The regular meeting of the Trades and Labor Council will be held Monday evening at 8 o'clock, in the Labor Hall, 101st street, over Lewis Bros. coal.

There will be a meeting of all returned members of the 202nd Battalion (Sportsmen) in the Great War Veterans recreation room on Wednesday, April 17th, at 8 p.m. It is hoped that all who are able to, will make an effort to be there.

The Overseas Knitting Circle are having one of their popular whist drives and dance on Wednesday, April 17, in the Moose Hall. Everybody welcome.

The Daughters and Maids of England and Sons of England are holding their white drive, Monday evening, April 15th, at the corner of 81st avenue and 104th street, South Side. Several good prizes. Admission 25 cents.

The regular meeting of the 142nd Strathcona Community League will be held on Monday evening next in the Jasper Place school. It will take the form of a "Greater Production" meeting. In addition to further discussion of local plans for the year, Government experts will be heard, and there will be an exhibition of motion pictures showing various forms of production. T. A. Benson, of the Dominion Department of Agriculture, will speak on poultry and the marketing of poultry products. A. W. Foley, of the Provincial Department, will discuss gardening and city beautification. The meeting will commence at 8 o'clock sharp (new time). G. M. Hall in the chair. A special invitation is extended to all residents of the district and any others interested to be present.

NOTICE

IN THE ESTATE OF JOHN VENNING MEATHERSTONE, LATE OF THE CITY OF EDMONTON, IN THE PROVINCE OF ALBERTA, BACHELOR, DECEASED.

NOTICE is hereby given that all persons having claims upon the estate of the above-named John Venning Meatherstone, who died on or about the 26th or 27th day of September, A.D. 1916, somewhere in France, while on active service in the Canadian Expeditionary Force, are required to file with Katie Vance, No. 10156 95th Street, Edmonton, Alberta, the Administratrix of the Estate of the said Deceased, by the 6th day of June, A.D. 1918, a full statement, duly verified, of their claims and of any securities held by them and that after that date the Administratrix will distribute the assets of the said Deceased among the parties entitled thereto, having regard only to the claims of which notice has then been filed or which have been brought to her knowledge.

DATED at Edmonton, this 11th day of April, A.D. 1918.

BUYERS & HEFFERNAN,
Sixth Floor, McLeod Building, Edmonton,
Solicitors for the Administratrix.
Approved: "H. C. T."

GERMANS MAKE AIR RAID ON TWO CAPITALS

Five Are Killed and Fifteen Others Injured in Attack on London

London, April 13.—Five persons were killed and fifteen others injured in the German air raid last night on England, according to an official announcement made today. One German airship reached the midlands and another penetrated almost to the northwest coast. The text of the announcement reads:

"Four airships participated in last night's raid. Two of them penetrated a few miles inland. Of the other two, one reached the midlands and the other nearly reached the northwest coast. The raiders were travelling at a great height and showed no inclination to attempt to penetrate defended areas.

"Most of the bombs were dropped in open country, and apart from the demolition of four houses at one place the damage so far as reported is inconsiderable. Particulars of the casualties will be published later."

Raid on Paris.

Paris, April 13.—Twenty-six persons were killed and 72 others wounded as the result of the German air raid last night on Paris, it was officially announced today.

Most of the bombs dropped during last night's air raid fell in one spot, striking a house. It was evident the raiders found their mark much more difficult under the new system of aerial defenses and dropped their bombs hastily.

LIEUT. HART WAS KILLED

VANCOUVER, April 14.—E. Hart, C.P.R. constable, has received the news from the war office that his son, Lieut. Frank Hart, previously reported missing, was killed in action. Constable Hart has had five of his sons serving in France.

Mrs. McKinney M.P.P. Speaks at Girls' Conference on the Choosing of a Life Vocation

The Arts Building of the University of Alberta teemed with young girls of all ages Saturday morning at the morning session of the second day of the girls' conference.

After the devotional exercises conducted by Rev. D. M. Thompson, the conference was organized into four distinct groups, each with a girl as chairman and assembled in various rooms of the building. Presentation of the subject-matter of Standard was as follows:

What is an education worth to you? Miss K. Teskey conducted this subject very ably.

Books and Music Necessary.

Books and music in the home, was an interesting subject conducted by Mrs. (Dr.) Storey, of Viking.

The Lure of the Fields.

Miss Cummings, on "The Lure of the Fields," was most instructive. The fields in the native clothing and the man-made fields were the ones the speaker spoke of.

"Choosing a Vocation," was the subject on which Mrs. L. C. McKinney, the delightful speaker of the morning, who gave the girls a real message.

She hoped that at least one girl thought in the memory of the girls, rather than many notes in a note book, and there is no doubt but that she accomplished what she hoped.

An illustration of the building of a house and the point that the foundation is quite, or more, essential than that of the decorations was the basis of her talk.

The first thing after the good foundation is the physical, she said. All things that enter into the physical are worth while. A good voice, incidentally, for conversation and public speaking and mostly a good body properly clothed. Secondly, a good education—the very best—and the development of at least one characteristic "Form the habit of assuming responsibility," said Mrs. McKinney. "If you forget all the rest, I say, carry this home with you." In the home, in the school, in the social circle, if there is anything to do, do it, repeated the speaker.

It is not so particular what one does as how one does it, continued Mrs. McKinney. It is the "how" which always counts. "Don't be in too big a hurry to choose a vocation." Do what there is to be done and the thing most needed. "How can I serve the best" should be the guiding force in choosing for service, whatever the call may be.

The second thought is, adaptability; and last of all the remuneration.

"What kind of a life one lives is the greatest consideration, and if it oneself for filling an independent place in the world was the speaker's concluding remarks.

In presentation of the physical standard, Miss Jessie Allyn spoke on "Personal Hygiene," and Miss Chauvin defined the group spirit or team play.

Problems of Girls' Work Are Discussed by Girl Leaders

Conference of Leaders is Held on Saturday—Addresses Given by Dr. Heber Jamieson, Miss Misener and Dr. J. M. Millar, Dealing With Different Phases of Work.

Special problems from the standpoint of the girl leaders were dealt with at a morning session of the vocation hall Saturday morning. Addresses presented the idea of the four-hold development, especially as it affected the leaders. Dr. Jamieson spoke on the male of the physical development; Miss Misener, the intellectual, and Dr. J. M. Millar the religious. Miss Saunders' speech on the social development was left over till the afternoon session.

80% of Children Have Bad Teeth

Speaking of the health of school children, Dr. Heber Jamieson made the rather startling statement that in some surveys recently made in England, 80% of the school children had defects of the teeth; it was also found that children thus affected were an average six months behind the normal child.

The same tests showed 30% of the school children with bad eyes; 21% were undefined. There were also the "mouth-breathers" who were much much more liable to disease than children who breathe through their noses.

Girls More Liable To Illness

Figures from Denmark showed that there was nearly twice as much illness among school girls as among school boys, so girls should take a little more care. Girls were especially subject to anaemia, and this was probably due to the girls being more indoor than boys.

Intellectual Development

Dr. Heber of the University of Alberta, spoke of the intellectual development of girls. "Thinking must precede action," said Miss Misener. Thinking might be divided into three parts, freedom of the mind, sincerity and honesty of the mind and the universality of the mind. The girl was naturally pursuing knowledge, and this voluntary pursuit was quite as valuable, thought the speaker, as the formal process of giving her knowledge in the schools. In preparing the school courses, the girl not only had to accept the subject matter of her sex's point of view, but had to present it from the examiner's standard at the examinations. This might not be her own viewpoint or it might not be a subject in which she was naturally interested.

Girls Should Choose Own Hobbies

Speaking of hobbies, as an outlet for the girls' activities, Miss Misener said that every person should have a hobby and she did not think that the leaders should choose the hobbies for the girls.

The speaker also dwelt on the development and control of the imagination, to give a wholesome outlet.

Regarding the universality of knowledge—have no closed doors, said the speaker. That only served to stimulate the girls' curiosity.

The leaders should themselves mirror the truthfulness of mind and the sincerity of mind that was the ideal for the girl.

Religious Development Natural

Rev. J. M. Millar dealt with the religious standard. People were beginning to feel that religious development was as natural as the physical or social. Sometimes, very revolting pictures of God were presented to children, and it was a problem often for leaders to present the image of God in the right way. He must be shown as the image of Jesus. The minds of young girls must not be poisoned with the idea that God is a fearful being from whom Jesus may save them if they sufficiently implore him.

Christianity was the religion that taught them how to live, taught them how to train their minds, how to train their bodies, how to meet the problems of the regular life they lived.

Organization of Girls' Work

An hour was taken up with an informal discussion on the possibilities of the organization of girls' classes and clubs. The old question of whether the mother of the teacher should be the community leader was discussed and it was suggested that the matter would be adjusted if the organization were satisfactory linked up with the churches.

Some of the leaders from the country suggested the difficulties of getting together the girls into groups in the outlying districts.

Sunday School Institute Work

In this connection Rev. J. T. Westman, of Calgary, told of the arrangements that were made by the Federated Sunday Schools of the province, whereby special centres would be established to take up general church work. The scheme was designated as Sunday School Institutes and will deal with the problems of boys and girls. The federation secretary will visit these different centres about twice a year. The Sunday School Federation of Alberta was going to feature the Canadian girl in training work, the Standard Efficiency Tests for boys, and the teacher in training during the coming year.

Mr. Westman thought that these institutes might meet the problem of getting in touch with the girls in the outlying districts.

The Morning Bulletin

Published every legal morning by The Bulletin Company, Limited, at The Bulletin Building, 9941-96th Jasper Avenue E., Edmonton, Alberta, Canada.

Hon. Charles Oliver, President.
M. J. Hutchison, Managing Director.
John Blowey, Editor.

SUBSCRIPTION RATES:
Morning or Evening Edition.

One week delivered by carrier..... 10c
By Mail—Payable in Advance.
One Month..... $ .25
Three Months..... 1.00
Six Months..... 2.00
One Year..... 4.00
Subscriptions to United States or countries outside Postal Union, $1.00 per year additional postage.
Subscription to any Army Post Office, London, England, is $1 per month.
Mail Subscribers—The Bulletin does not mail receipts for remittances to apply on subscriptions. The date of your address label indicates the period for which your subscription is paid. After you have mailed remittances watch your label, and if the date is not changed within a few days notify the office, when the matter will be promptly investigated.

TELEPHONE 8251.
Private Exchange Connecting All Departments.
News Editor and Reporters.
Editorial Department.
Society Editress.
Advertising Department.
Circulation Department.
Manager.
Accountant.
South Side Office—Phone 31408.

EASTERN REPRESENTATIVE
W. E. Smith, 30 Canada Permanent Bldg., 18 Toronto Street, Toronto.

UNITED STATES REPRESENTATIVE
Kelli-Burke, Inc., 122 So. Michigan Blvd., Chicago, and 150 West 46th St., New York City.

THE BRITISH REPRESENTATIVE
E. Greenwood, Byron House, Fleet St., London, England.

MONDAY, APRIL 15, 1918

Keep up the Supply.

The best way to conserve food is to increase production.

Protecting the Children.

The legislature has raised the age to which children are required to attend school from 14 to 15, a change which will likely meet with very general approval, despite conditions not altogether favorable for extending the school period. The fact that labor is scarce and that the need of food production is more keen than ever before, creates a standing temptation to farmers and others to withdraw children from school at the earliest possible age and put them to work. It is altogether to the credit of the legislature, and the people whose sentiment it reflects, that in face of this temptation the house not only refrained from lowering, but actually raised, the age limit for compulsory attendance.

A Costly Characteristic.

The Financial Post: "Many editorial writers glory in the fact "that the Britisher is at his best "when facing the worst. But if "he were brought to face the "truth soon enough it is doubtful "if he would have to face the "worst." It seems to be a characteristic of the British people to scout unpleasant facts until they can be scouted no longer, then to clench their teeth and go through with the thing, whatever the cost may be. That indomitable resolution has made the British Empire, but at how much less cost the result might have been attained if the resolution had been accompanied by more willingness to accept an adverse fact on sight and deal with it immediately! How dearly the British people have paid in blood and money for their unwillingness to promptly admit and face unfavorable facts in this present war will probably never be known.

Loafing Is Illegal.

An order-in-council dated April 4th provides that "every male person residing in the Dominion of Canada shall be regularly engaged in some useful occupation." The penalty for failing to be so employed is a fine not exceeding $100 and costs, and in default imprisonment not exceeding six months. The enforcement of the law is left to the initiative of private parties and municipal and provincial authorities; the fine going to the municipal or provincial treasury, according to which of the authorities start proceedings. Where action is started by a private party the fine is divided between the treasury of the municipality and that of the province. It is a defence in action under this order-in-council that the accused is under sixteen years of age or over sixty, or that he is a student, or that he is on strike, or that he is physically unable to work, or that he cannot find employment within a reasonable distance. The magistrate is to decide as a question of fact what constitutes "useful occupation" and "reasonable distance."

"Protecting" the Tariff.

The Toronto News (Unionist), announced some weeks ago that previous to the Dominion election so-called independent candidates in Western constituencies who had the benediction of the government, signed an agreement promising to not demand any tariff reductions if elected to parliament. The statement of the News has been warmly called in question by several Western papers which supported the government but do not relish the idea of being tied up to an agreement of this kind. In response the News may cite the fact that the tariff on agricultural implements still stands, despite the fact that the ministers, newspapers, and everybody else is demanding that the farmer buy more machinery and carry on production on the largest scale possible. The important point is not whether the Unionist members from Western Canada signed an agreement to not demand the removal of the duty on agricultural implements, but the fact that the duty is still on, and is on by their consent. The fifty-four Unionist members from Western Canada hold the fate of the government in their hands. If they demand that the duty be removed from agricultural implements, the duty has to go. The existence or non-existence of the alleged agreement is in a sense important, but the more important thing is that, agreement or no agreement, the Western Union members are standing pat for the retention of the duty on farm implements.

Heroic Measures.

Objection to the Military Service Act in Canada was not inaptly summarized by the expression that it would "make Quebec the Ireland of Canada." Premier Lloyd George appears to have launched upon a policy that is very likely to make Ireland the Quebec of Great Britain. As Sir Robert Borden lined up the people of the other provinces of Canada against the Province of Quebec, so it appears to be the aim of Lloyd George to array the people of England, Scotland and Wales against Ireland, also on the question of compulsory military service in hope, no doubt, of lessening the threatened resistance in Ireland, he proposes also to enact a measure of home rule. Just whether that will make conscription more or less acceptable in Ireland, and more or less beneficial to Great Britain, remains to be seen. It may be that the course adopted is the best way, or the only way, of dealing with the Irish situation. It may be that the imposition of conscription in Ireland is the only condition upon which the people of England and Scotland would consent to the further measure of conscription declared necessary; and that the announcement of home rule was the only condition under which the Government dared undertake to enforce conscription in Ireland. But from the expression of Sir Edward Carson and John Dillon, it seems regrettably possible that instead of home rule carrying conscription in the Nationalist part of Ireland, and conscription making home rule acceptable to the Ulsterites, the effect will be to set the two sections of the Irish people fighting each other, and both fighting the Government. It is to be hoped the new policy is wise and practicable; whether it is so only developments can show.

Wasting Public Money.

Premier Stewart told the Legislature a few days ago that the Dominion authorities do not yet know what they are going to do with the Mounter Police force, which was withdrawn from police duty more than a year ago. The statement is no doubt the result of enquiries made during the recent conference at Ottawa, and accords with the fact that the force has not yet been employed in any discoverable way. Almost inconceivable as it is, the fact appears to be that when the Dominion authorities withdrew this old and efficient force from police duty they had no idea why they were doing it, and have not found out yet. As the Mounties were being withdrawn, the Provincial Government was put to the expense and responsibility of establishing a provincial force to do the work they had long performed to the general satisfaction. The estimates for the Provincial force were before the Legislature a few days ago, and the cost of maintaining this body for the coming year is placed at $341,000. Under the former arrangement the Province contributed a lump sum of $75,000 per year to cover the cost of maintaining the Mounted Police. There were other expenses, however, for detective and other services connected with the enforcement of law, which are calculated to have brought the total expense up to about the amount required to maintain the Provincial force. As a result of the absolutely purposeless decision of the Dominion authorities to withdraw the Mounted Police from duty, the taxpayers of the Dominion are now out this $75,000 per year, plus a corresponding amount previously contributed by the neighboring province of Saskatchewan. It is interesting to recall in this connection Sir Thomas White's innumerable assurances to the public that these are times to practice "thrift."

Alberta Steam Coal

On February 25th last, a government order was issued cancelling the daily local train service between Edmonton and Vermilion on the C.N.R., and between Edmonton and Hardisty on the C.P.R. until April 10th, and substituting a service three times a week each way. The people living along these lines have placed under serious disability and disadvantage in the transaction of their business with the city of Edmonton and the city suffered in its business to a corresponding degree because of the order.

The through trains over the section nearest Edmonton on both roads cover the distance at night, both ways. The day locals are therefore a very great business advantage and convenience to people living along both lines.

Train services were reduced on various roads throughout the West at the same time as in the case of those out of Edmonton. The reason assigned for the reduction was the coal shortage, then seriously affecting the Eastern States and Eastern Canada. It was not given as a reason for decreasing Western services that there was a shortage of coal in the West. It was merely stated that as train services had been decreased in the East they should also be decreased in the West. For general information and with a view to the future it may be desirable at this time to place the facts in regard to steam coal production in Alberta before the public.

The shortage of steam coal in the Eastern States had no effect whatever upon the question of transportation or fuel supply in Western Canada. The steam coal mines of Alberta have, ever since they were opened, supplied the railway needs of Alberta and carefully as well able to supply the demands of Saskatchewan and Manitoba as of Alberta; notwithstanding the fact that nearly two and a half million tons of bituminous (steam) coal was imported into the prairie West from Pennsylvania in 1916.

The reason for this heavy importation of steam coal, chiefly by the railways for their own use, was not that the Pennsylvania coal was a better fuel for locomotive use or because Alberta coal could not be supplied as cheaply, but because having a great wheat tonnage going east to Fort William they had cars and power without loads coming west and they reckoned the charge for the back haul on coal from Fort William west as clear profit. As a result the bituminous coal mines of Alberta have worked under a serious disadvantage from the beginning. The railroads, their chief customer, only took coal from them when they could not get it from Pennsylvania. And it seemed to be a matter of religion (or as they call it, Business) with the railroads to get their coal from Pennsylvania if they could.

Of course for the railway service required in the region adjacent to the mines Alberta coal was used, and with the extension of railways new fields were opened up. There never was any question as to the quantity or quality of Alberta steam coal. It is as good as the best. There is a large annual export from the Crow's Nest group of mines in Alberta to the United States amounting in the last quarter of 1917 to over 50,000 tons. The Crow's Nest mines are situated in the Rocky Mountains comparatively near the summit of the Pass. On the west side of the summit in B.C. the mines having the same quality of coal have direct rail connection with the Great Northern railway system and supply all the needs of that system in the United States on the west side of the mountains.

It would be natural to suppose that the demand for Alberta steam coal would depend somewhat on the crop conditions of the prairies and that a large crop would mean brisk coal mining. The contrary has been the fact. The more wheat there was to ship east the more empty trains there were to haul coal west, so that a big wheat crop meant greater importations of Pennsylvania coal, and corresponding decrease in production of Alberta coal. It was an economic anomaly to have the Canadian railways playing the Canadian wheat crop against Canadian coal production. Canadian coal production cannot thrive against such national business methods. But when over and above that, Alberta railway services are discontinued, Alberta coal miners thrown out of employment, and Alberta coal investments discredited because Pennsylvania cannot supply enough coal to keep the railways running in Eastern Canada the time has certainly come to lay before the people of Canada as fully as possible the present importance and future possibilities of the coal mines of Alberta, so that in future they may be dealt with on the basis of an important industry of unlimited possibilities, whose operation and development is sufficiently important to be a matter of national concern.

That rail transportation in the prairie West of Canada should be held in dependence on Pennsylvania coal at a time when the Pennsylvania mines have been unable to keep up the needed supplies in their own country seems so unnatural as to be impossible and yet it is the fact. It is a condition that is evidently artificial. The Alberta steam coal beds lie in the easterly slope of the Rocky Mountains all along the western boundary of the prairie district. From Winnipeg, at the eastern limit, of the prairies the distance is from 800 to 1,000 miles by direct rail haul with a down grade easterly all the way. The Pennsylvania mines average say 150 miles from the port of Cleveland on Lake Erie. There is a lake haul of nearly 1,000 miles to Fort William, which is 425 miles from Winnipeg, with a heavy grade to surmount rising from Lake Superior. The total distance from the Pennsylvania mines to Winnipeg is about 1,600 miles, of which 600 is rail and 1,000 water, with two transhipments and one stiff upgrade against a total all-rail haul down grade of 800 to 1,000 miles and no transhipments. Conceding, for argument's sake, that in actual cost of transportation the Alberta mines have no advantage, they at least are at no natural disadvantage as compared with Pennsylvania in supplying steam coal throughout the Canadian Prairie West.

The several bituminous or steam coal areas lie in the several successive river basins or passes on the eastern slope of the Rocky Mountains or foothills. The Crow's Nest Pass on the Old Man's river is furthest south. Next is the Canmore and Bankhead field on the Bow. Then the Brazeau on the waters of the north fork of the north Saskatchewan and the Jasper Park on the waters of the Athabasca. The Canmore field was the first to be worked. It was opened about 1886. The Crow's Nest was opened about 1899. The Brazeau and the Jasper fields were opened about 1911, following the extension of the Grand Trunk Pacific main line to the Jasper Pass west of Edmonton, and a branch of the C.N.R. system to the mine on the Brazeau, west of Red Deer.

Edmonton is more especially interested in the Jasper Park group of mines than in the mines or groups furthier south, because this city and district is the base of supply for that group, and the country served by the mines is that lying west and southwest from the city, and all traffic to and from the mines either originates in or passes through Edmonton. Although 200 miles distant they are as much a part of the business of the city as if they were only ten or twenty. Any increase of their output adds to city business just as any decrease is felt immediately. The whole West is interested in the development of the market for Alberta coal and in the consequent increase in payroll at the mines. But, of course, Alberta having the coal to sell is more deeply interested than the other provinces who buy, but do not sell. And Edmonton is more deeply interested in the Jasper Park mines than in any other because any increase in their business means increase of business for the city.

The Jasper Park are the most recently opened of the steam coal mines and have not yet reached an output equal to the Crow's Nest field, but their increase is from 361,000 tons in 1916 to 550,000 tons in 1917 and 611,000 in 1918. The number of men employed during the last three months of 1918 was over a thousand. The Jasper Park coal field is large enough and has enough coal in sight to itself supply the Prairie West for all time. It has the great advantage for marketing purposes that it is on the transcontinental lines of both the G.T.P. and C.N.R., giving competitive distribution throughout the prairies, and to the west traversing both the northerly and southerly portions of the province to the ports of Prince Rupert and Vancouver respectively.

Further northwest than the Jasper Park mines now being operated on the railway lines, and also on the easterly slope of the Rocky Mountains, is the Smoky river coal area about 80 miles distant from Brule station and Brule mines on the C.N.R. and G.T.P. These Smoky river beds are said to be of a high grade of anthracite, containing up to 92 per cent. fixed carbon. They are situated on the Smoky between the mouth of Sulphur creek and Sheep creek, and extend for many miles up Sheep creek and as well up a smaller tributary of the Smoky called Muskeg creek. Some prospecting work was done in the winter of 1912-13. The outbreak of war stopped further work. It would be possible to construct a railway from Entrance or Brule stations. This would bring the trade by way of Edmonton, but, of course, under present conditions there is no possibility of anything being done in the way of railway construction. As a factor in present production this field is not to be considered, but when the question of ultimate coal supply is being discussed it is well to know that it is there.

While the railways take the greater part of the output of the bituminous coal mines for locomotive use, a considerable and always increasing proportion of their product is used in stationary boilers for raising steam and for central heating purposes. For these uses the Alberta bituminous coals are on an average equality with the Pennsylvania coals in heating power per ton, keeping quality and in every other particular. While there are considerable variations in the quality of the Alberta bituminous coals, as there are in the Pennsylvania product, the Alberta average is as high as that of Pennsylvania.

The difference in quality between the various coal beds of the mountains and of the prairie comes about, not because of any difference in the material which constitutes the coal, but merely in their greater age and the greater pressure to which the former have been subjected because of the upheavals that made the Rocky Mountains. These upheavals, caused by mechanical pressure, not by volcanic action, have raised coal beds that had lain a thousand feet or more below, before the upheaval took place, to or near the surface, where they are now being worked. Whatever reasons may be urged against the sub-bituminous Alberta as against the bituminous Pennsylvania coal, no such argument can be raised against the Alberta bituminous. The householder whose storage room is limited or who wishes to lay in a stock of furnace coal early in the season will find the Jasper Park bituminous coal meet requirements as well as the Pennsylvania bituminous.

Situated, as the mines are, on or near competitive railway lines this coal has every advantage in securing shipping facilities. It can be delivered from the mine at all points throughout the Prairie West. Its use does not require any change in the furnace used for Pennsylvania bituminous coal.

In order that the mines may produce to the best advantage—that is, give the largest possible output at the lowest possible cost, the operators must know months beforehand what calls will be made upon them. The Pennsylvania coal that is used in Manitoba and Saskatchewan in the winter is mined during early summer. It must be in order to reach the Lake Erie port in time to catch the return trips of the grain laden lake vessels. The whole of the tonnage needed by the area to be supplied during the winter and spring months from December 1st until the end of April must be landed at Fort William by the last week of November at latest. Unless the orders for Pennsylvania coal were given the mines not less than six to ten months before it was required it could not be supplied in the quantity and at the prices. Alberta mines should be given the same chance to plan their work ahead in order that they may get their operating costs down to the best competitive basis. The rail rates from the mines to Winnipeg and intervening points should be fixed having regard to the building up of a home industry of the largest proportions and the greatest importance, not as though the coal industry of Alberta was an economic interloper to be kept out of the field of demand as far as possible.

Money paid for Alberta coal is money circulated in the Canadian West. Money paid for Pennsylvania coal is money circulated in Pennsylvania that will never be seen in the Canadian West again.

LEGAL INQUIRIES

Legal questions will be answered in the columns of The Bulletin, after being submitted to The Bulletin's own legal representative. Write on one side of the paper only. Be brief. Send stamped envelope for reply.

To The Bulletin Legal Dept: Would you please answer through the columns of your paper if a person needs a license to be the agent of a hail insurance company, and, if so, what is the fee? A SUBSCRIBER.

Yes. The fee is $3 a year.

To The Bulletin Legal Dept: Will you please tell me through your question column: Can a person make whiskey for his own use? J.M.F.

The recent order-in-council passed by the Dominion Government prohibits the manufacture of whiskey by any person.

Current Comment

WHY?

From Ottawa Journal-Press, Unionist:

Colonel Machin may not have gone as far in his offers of conciliation as Lavergne himself pretended in a speech to the disturbers, but why should Lavergne, the chief lieutenant of Bourassa, the indirect cause of the Quebec riots, have been approached at all?

BOURASSA IN COMMAND

From London Advertiser:

The keynote of the riots in Quebec is heard in its leadership. Armand Lavergne, chief lieutenant of Bourassa, is the man to whom the rioters listen, and to no other. They even prepared to carry an assault upon the mayor's house because he dared to curb their conduct. But it was Lavergne they sent as their ambassador to make known their demands. And Lavergne seems to have control when pleadings of state and church are ignored. Bourassa is in command in the Bolshevikl of Quebec, and Bourassa is peculiarly the problem of the Borden Government.

A POSSIBLE INVASION

From the Vancouver Daily Province:

It will be rather interesting if Mr. Mackenzie King, ex-minister of labor, and Mr. E. M. Macdonald, formerly of Pictou, should get back to Parliament through the grace of French constituencies in Quebec. The former lost his deposit in the general election, and the latter did not contest his former Nova Scotia constituency. If they were recommended by Sir Wilfrid they would probably be elected by sweeping majorities in Montreal and Montmorency in place of Mr. Verville and Mr. Marcil, who have been appointed commissioners for the administration of Montreal. Both are good debaters and would add strength to the opposition in Parliament.

Honor Roll of Western Canada

OTTAWA, April 14.—Saturday night's casualty list contained 41 Western men and officers. One was killed in action, one died of wounds, two presumed to have died, four missing, two gassed, two ill and wounded and 32 wounded.

INFANTRY

Presumed to Have Died

G. Mesner, Winnipeg, Man.
F. Perry, Vancouver, B.C.

Wounded

Sergt. Leonard H. Warrington, Calgary.
R. William Hitt, Lethbridge, Alta.
F. Knowles, Bellevue, Alta.
T. I. Black, Airdrie, Alta.
G. Septimus Burch, Vancouver, B.C.
A. Copestick, Port Arthur, Ont.
A. N. Dunsmore, Nanaimo, B.C.
L. Brown, Redvers, Sask.

Ill and Wounded

A. Beattie, Kenora, Man.

CAVALRY

Died of Wounds

J. Flannery, Pipestone, Man.

Wounded

Alfred G. Jacobs, Leask, Sask.
W. Tillnard Colliston, Winnipeg, Man.
D. Anderson Bruce, Carman, Man.
G. A. Vankoughlnet, Winnipeg, Man.
Lance-Corp. A. D. Campbell, Winnipeg, Man.
J. Swift, Winnipeg, Man.
A. Irwin, Portage la Prairie, Man.
F. G. Harrell, Carberry, Man.
P. Beaucemin, Druid, Sask.
William H. Venton, Winnipeg, Man.
G. E. Symington, Fenwood, B.C., Sask.
A. D. White, N. Knight, Carot, Sask.
G. A. Goddard, Craymor, Sask.
Thomas R. Anting, Victoria, B.C.
R. A. Stubbs, Langmuede, Sask.
I. Lyons, Carberry, Man. Man.
E. Hayes, Dominion City, Man.
Lance-Corp. John Bryson, Sintaluta, Sask.

ARTILLERY

Killed in Action

Sergt. William F. Clark, Vancouver, B.C.

Wounded

D. McRae, Vancouver, B.C.
Gunner G. T. Turnbull, Winnipeg, Man.

Dangerously Ill and Wounded

Gunner F. J. Michael, Saskatoon, Sask.

Gassed

Gunner James Carroll, Vancouver, B.C.

RAILWAY TROOPS

Missing

A. G. Edward Wadlow, Calgary, Alta.
E. Moore Campbell, Moose Jaw, Sask.
A. F. Langston, Gunton, Man.
William H. Courteney, Edmonds, B.C.

Wounded

J. Wilson, Vancouver, B.C.
T. Spears Willis, Nanaimo, B.C.

SERVICES

Wounded

J. G. Haney, Ure, Man.

MACHINE GUNS

Gassed

A. E. Fewings, Winnipeg, Man.

Wounded

A. G. W. Cott, Winnipeg, Man.

OTTAWA, April 14.—Sunday night's casualty list reports 111 Western Canadian officers and men; four killed in action, nine died of wounds, one died, one presumed to have died, one missing, 92 wounded, five gassed and one ill.

INFANTRY

Killed in Action

H. C. Richards, Cartwright, Man.
C. H. Palmer, Vancouver, B.C.
H. Travers, Calgary, Alta.

Died

A. Chipman, Vancouver, B.C.

Presumed to Have Died

W. E. Court, Shell Lake, Sask.

Missing

Capt. G. I. Paterson, Regina, Sask.

Wounded

Wm. Marshall, Rapid City, Man.
D. Guyer, Swift Current, Sask.
O. A. Hawkes, Regina, Sask.
Lieut. Alfred J. Ballinger, England.
Lieut. W. S. Wilson, Hanover, Ont.
C. O'Malley, Nelson, B.C.
Lance-Sergeant H. Rivett, Vancouver, B.C.
J. A. Morrison, Cobourg, Alta.
J. H. Roberts, Carlyle, Sask.
Hon. Capt. Wm. Robertson, Winnipeg, Man.
Lieut. D. Ross, Scotland.
S. Pope, Riches, Man.
Leonard Brown, Redvers, Sask.
H. Higgins, Moosomin, Sask.
T. L. Harbour, Victoria, B.C.
H. J. Corrigan, Hedley, B.C.
H. Watson, Youngstown, Alta.
Lieut. F. S. P. Conway, Vancouver, B.C.
Lieut. Earl Croft, Picton, Ont.
Lieut. J. M. Thrasher, Beachburg, Ont.
Capt. S. K. Briggs, New Westminster, B.C.
F. J. Jordan, Winnipeg, Man.
J. Oliver, Willowbunch, Sask.

Gassed

Lieut. R. P. Pitts, Toronto, Ont.
A. Lafine, Fort William, Ont.
H. A. Brown, Saskatoon, Sask.
W. Scofield, Portage la Prairie, Man.

CAVALRY

Died of Wounds

L. H. Hutchings, Drumheller, Alta.
A. G. Goddard, Wainwright, Alta.
G. I. J. Shaw, Cannington Manor, Sask.
W. P. Maher, Sturgeon Creek, Man.
T. L. Hatcher, Strathcona, Alta.

Wounded

W. C. Morris, Dominion, Man.
Sergt. J. J. Reeve, Grenfell, Sask.
W. Welch, Winnipeg, Man.
W. J. Whitmore, Dauphin, Man.
W. Houghton, Cranford, B.C.
J. J. Lewels, Windthorst, Sask.
A. H. Lancaster, Norwood, Man.
G. Thompson, Miami, Man.
J. J. Glover, Sunnyside, Alta.
G. Hadley, Winnipeg, Man.
J. Robertson, Winnipeg, Man.
H. H. Finlay, Swift Current, Sask.
T. Mathember, Taber, Alta.
A. J. Ritchie, Nutana, Sask.
A. H. McLean, Morris, Man.
Corp. F. D. Chesswright, Winnipeg, Man.
O. M. Fewer, Rapid City, Man.
A. Sangster, Assiniboia, Sask.
W. Dreden, Edam, Sask.
H. G. Heckett, Morning Side, Alta.
H. E. Avery, Saskatoon, Sask.
G. H. Williams, Winnipeg, Man.
W. Jolly, Frank, Alta.
W. Welchman, Winnipeg, Man.
A. Farell, High Bluff, Man.
H. Williams, Beaver Mines, Alta.
Lance-Corp. E. Chivers, Winnipeg, Man.
J. H. Fraser, Harding, Man.
W. J. Simpson, Winnipeg, Man.
J. H. Morrison, Wapella, Sask.
M. Sherred, Hilton, Man.
J. Sedman, Vancouver, B.C.
H. Curtis, Edam, Sask.
J. A. Maley, Brandon, Man.
G. F. Aridge, Waskada, Man.
F. J. Tridell, Carberry, Man.
Sergt. A. Matson, Lethbridge, Alta.
A. V. Franklin, St. James, Winnipeg, Man.
A. Smith, Winnipeg, Man.
A. J. Sullivan, Winnipeg, Man.
A. Clayton, Olds, Alta.
W. Gunn, Winnipeg, Man.
W. Hack, Bellevue, Alta.
S. GARDINER, EDMONTON, ALTA.
J. E. Hill, Winnipeg, Man.

Gassed

A. H. Rawson, Wapella, Sask.

MACHINE GUN COMPANY

Killed in Action

Lieut. F. Hart, Vancouver, B.C.

Died of Wounds

W. Y. Ryan, New Westminster, B.C.

Wounded

Corp. F. P. McKenna, Vancouver, B.C.
J. M. Kerr, Eastbrook, Sask.
R. W. Mercer, Theodore, Sask.
R. U. Nash, Estevan, Sask.
Sergt. John A. Paterson, Stonewall, Man.
A. A. Anderson, Kinistino, Sask.
Corp. A. G. Ferguson, Buttress, Sask.
Lieut. J. M. Nobles, Hamilton, Ont.

MOUNTED RIFLES

Wounded

P. J. Pelletier, Albertville, Sask.
D. C. Lillie, Whitewold, Man.

RAILWAY TROOPS

Wounded

W. O'Dell, Calgary, Alta.
H. C. Drummond, Duncan Station, B.C.

MEDICAL SERVICES

Died of Wounds

G. A. Sherratt, Victoria, B.C.

Wounded

G. Broderick, Calmar, Alta.
C. D. Shaw, Vancouver, B.C.
Corp. J. F. M. Irvine, Calgary, Alta.
Lance-Corp. A. Ross, Calgary, Alta.

ENGINEERS

Died of Wounds

J. A. Green, Calgary, Alta.

BILLY OSWALD, who comes to the Empire theatre the last half of this week, in "You're Next," a farce set to music.

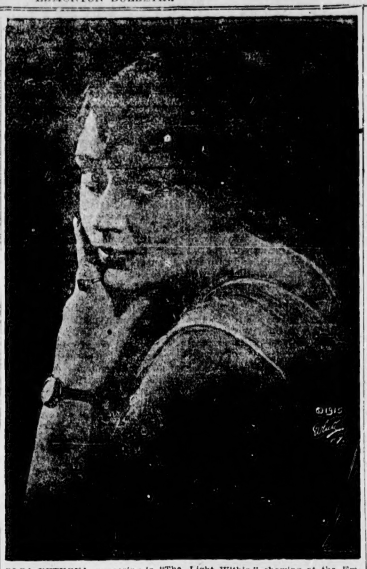

OLGA PETROVA, appearing in "The Light Within," showing at the Empress today, Tuesday and Wednesday.

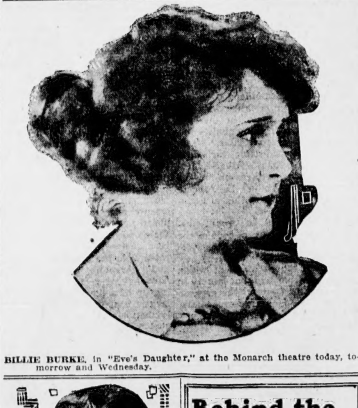

BILLIE BURKE, in "Eve's Daughter," at the Monarch theatre today, tomorrow and Wednesday.

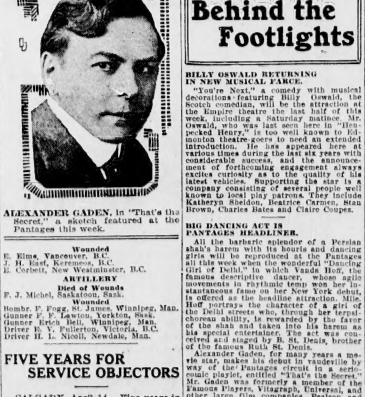

ALEXANDER GADEN, in "That's the Secret," a sketch featured at the Pantages this week.

Behind the Footlights

BILLY OSWALD RETURNING IN NEW MUSICAL FARCE.

"You're Next," a comedy with musical decorations featuring Billy Oswald, the Scotch comedian, will be the attraction at the Empire theatre the last half of this week, including a Saturday matinee. Oswald, who was last seen here in "Hen-pecked Henry," is too well known to Edmonton theatre-goers to need an extended introduction. He has appeared here at various times during the last six years with considerable success, and the announcement of forthcoming engagement always excites curiosity as to the quality of his latest vehicles. Supporting the star is a company consisting of several people well known to local play patrons. They include Katheryn Sheldon, Beatrice Carmen, Stan Brown, Charles Bates and Claire Cooper.

BIG DANCING ACT IN PANTAGES HEADLINER.

All the barbaric splendor of a Persian shah's harem with its hourls and dancing girls will be reproduced at the Pantages all this week when the wonderful "Dancing Girl of Delhi," in which Vasda Hoff, the famous descriptive dancer, whose agile movements in rythmic temp won her instantaneous fame on her New York debut, is offered as the headline attraction. Miss Hoff portrays the character of a girl of the Delhi streets who, through her terpsichorean ability, is rewarded by the favor of the shah and takes into his harem as his special entertainer. The act was concerted and staged by B. St. Denis, brother of the famous Ruth St. Denis.

Alexander Gaden, for many years a comic star, makes his debut in vaudeville by way of the Pantages circuit in a sensational playlet, entitled "That's the Secret." Mr. Gaden was formerly a member of the Famous Players, Vitagraph, Universal, and other large film companies. Psalmo and Goldie are a couple of comedians who offer a Hebrew straight talking act. The pair are well known in Eastern vaudeville. Pat Barrett is a talking and singing comedian who has a specially constructed act to offer Edmonton Pantages-goers. "The Fighting Trail" opens the program. This serial has reached its fourteenth episode.

JAMES BLAINE AT HIPPODROME

Edmontonians are going to have another chance to voice their approval of disappro val of a permanent stock company, playing comedies and drama, for on Monday, April 22, James Blaine, with a company of talented artists, opens an unlimited engagement at the Hippodrome theatre, the opening bill being "A Pair of Sixes."

Mr. Blaine has come to Edmonton from two very successful years in the Canadian and Western Canadian towns, playing long engagements in the various towns, presenting the plays that have proved most popular on the Blaine circuit. He has a big repertoire and a clever company, and judging from the press reports of previous engagements should be able to fill a long felt want in this city.

A permanent company playing two-hour productions will be a distinct reversal of policy for the Hippodrome, which for the past two years has been conducting big business with tabloid and motion pictures. Certain minor changes are made in the theatre to accomodate the more ambitious productions and all will be in readiness for the opening offering.

DAKOTA WHEAT TAKEN

FARGO, N.D., April 14.—State Food Administrator Ladd announces that all wheat in farmers' hands in North Dakota has been requisitioned by the government, because of a shortage of available foodstuffs.

CAPT. G. B. MOORE KILLED

VANCOUVER, B.C., April 14.—Captain Guy B. Moore, M.C., of Vancouver, was killed April 7, according to a cable just received by his parents. The latest official returns credit him with bringing down nine enemy planes.

FIVE YEARS FOR SERVICE OBJECTORS

CALGARY, April 14.—Five years in the penitentiary with hard labor, was the sentence imposed by Magistrate Davidson on three military service objectors, Edwin Hangen, William Joseph Cassidy and R. Brennan, on Saturday. The men had persistently refused to wear uniform and had resisted in every way the authority of the military officers to whom they were ordered to report.

MAN WHO DESTROYED GREAT LOTTERY DEAD

NEW IBERIA, La., April 14.—Robert F. Broussard, Jr., United States senator for Louisiana, died at his home last night, aged 54. He won fame as the man responsible for the destruction of the Louisiana lottery.

PHOTOPLAYS

Publicity Men Tell of Current Attractions on the Screen in Local Picture Houses.

MAJESTY—"Come Through," a crook play with a twist as novel as it is interesting, will be the principal feature of the Majesty theatre program the first four days this week, with Herbert Rawlinson in the principal role. The New York press has been most lavish in its praise of this feature which scored one of the record runs of the last few years at the Broadway theatre, New York. Among these are the following: Harriet Underhill in the New York Tribune, "Comes to appeal to as much cleverness;" "Zit," in the New York Journal, "Remarkably thrilling. Wonderfully entertaining. The best suspense drama New York has had for years;" T. E. Kalem in the New York Mail, "The best screen melodrama the Broadway has seen this season;" John Logan in the New York Tribune, "Comes to spoil to the play;" Russell H. Porter in the New York World, "Realism in every foot;" Steven Rauhun in the New York Sun, "The plot? Tut tut. It's there, so why worry? Come through yourself;" Robert G. Welch, New York Evening Telegram, "The latest and best crook play of the films."

Besides the feature there will be the regular Current Events and a good comedy on this program. The Majesty orchestra also is becoming a popular part of programs.

MONARCH—Billie Burke's next appearance on the screen at the Monarch will be in "Eve's Daughter," which will be presented the first half of this week. This film was made from the story by Alicia Ramsay, which was originally produced starring Grace George. It depicts a girl, Irene Simpson-Bates, who elopes at the galling restraint placed on her by her wealthy father, from whom she inherits a strong will, and, who, at his death, takes all the small fortune he left her and squanders it in "one good time." How she is very nearly lured to an elopement and saved by her old father's lawyer who has always loved her, makes a thrilling story. Miss Burke wears some gorgeous frocks and has added many new and charming touches to her work, always so full of "Burkisms," such as the quickly lifted chin and the birdlike toss of the head, which has endeared her to thousands.

At the Monarch the last half of the week, clever young Jack Pickford will appear in a continuation of "Tom Sawyer," entitled "Huck and Tom," which, although complete in itself, abounds in the thrills and fun of Mark Twain's original book, taking up the hero's adventures from the discovery of the grave robbers to the finding of gold in the cave where he and Becky Thatcher are marooned for several days.

EMPRESS—Madame Olga Petrova, who is seen in the second vehicle made in her own company, entitled "The Light Within," to be at the Empress theatre for three days starting today, is credited with having the most eloquent face of any of the prominent feminine screen stars of today. She does not have to resort to the melting eyes and glimpses usually considered necessary to register the emotions of one of the final scenes of the drama she is anxiously awaiting at the bedside of the man she loves. If is a battle for life or death she has waged for him. Finally, her hand on his pulse, she looks the audience straight in the eyes—and without sub-title or any explanatory gestures one knows the patient will live. It is a powerful bit of work.

In her interpretation of the role of Laurel Durand, the famous star demonstrates how a nurse should conduct herself when ministering to a young and handsome male patient. The hospital scene shown in the drama are correct to the last detail, having actually been made in a Brooklyn, New York hospital under the direction of one of the staff surgeons. These are the things that are making Petrova's pictures a byword in filmdom.

VETERAN—Rita Jolivette in "The Masque of Life" is the feature for the Veteran Monday, Tuesday and Wednesday of this week. It is described as being 1001 thrills and to be the most spectacular picture ever produced.

DREAMLAND—The same expert riders and ropers who made such a hit in the Butterfly picture, "Straight Shooting," in which Harry Carey was starred under the direction of Jack Ford, will be seen in the latest production of this combination of director and star, which is called "The Sacred Man," and comes to the Dreamland theatre today.

GREAT INFLUX OF SETTLERS IN GRANDE PRAIRIE

Sixty New Residents Arrive in One Day—Car After Car of Live Stock

Bulletin News Service.

GRANDE PRAIRIE CITY, Alta., April 12.—An unprecedented influx of settlers is taking place in the town and district this spring. Seventy-three passengers arrived on Tuesday's train, sixty of whom were bona fide settlers. The weekly stock train arriving on the same day unloaded thirty cars of cattle and horses at this point. No less than sixty persons appeared at the Dominion land office on Wednesday morning and a great many filings were made. Deals involving farms and wild lands are being put through by local land dealers daily, while considerable town property is also being taken over by new arrivals.

Among the more important of the latter transactions was the sale of the City poolroom at a price of $6,000 cash. A. H. Hunter disposed of his residence yesterday at a price of $3,000, on terms, and a local buyer was by outside parties for the securing of the Grande Prairie hotel, also the Grande theatre. The Crown cafe also changed hands during the week. Mr. Squirrel has also received several offers for the Empire hotel. Lumber is being landed on property on 77th avenue on the property of A. McDonald, which it is reported is to be used for the erection of a new hotel building. Mr. Sake, of Moose Jaw, is about to erect a store building for the joining property.

The completion of the wood work comprising the frost casing of the city water tower has been considerably delayed owing to a scarcity of labor. Very few of the available carpenters care to work at the height of the tower, which is 110 feet from the ground. However, the contractors are skyed ceiling, short-handed and expect to have the work completed during the week, and to leave for the States on Tuesday's train. The wood work has been painted and paneled and has a very creditable appearance. Five hundred feet of fire hose arrived last week, and as the hydrants are being placed at close intervals, it will allow of three lines of hose being brought into use at any fire in the business section.

The land agencies report having delivered the following tractors to farmers and ranchers in this vicinity during the past month: Thompson Hardware Co., agents for Case, J. I. Case Co. (10 sales); 110 H.P. steam tractors, Lowe Bros.; Hinz & Short, gas tractors; 12-20 tractors; C. Campbell, I. V. Macklin, Fishburn & Langdon, J. W. Hill, A. Peebles, A. C. Hunter, C. Johnson, H. A. Baxter.

Crummy Bros., agents for the Titan tractor, report three sales during the week, as follows: 10-20 Titan to Mr. Hoffman, Clendennan, Smith Bros., Graham Bros.

The Grande Prairie Hardware Co. disposed of a 12-20 Fairbanks gas tractor to W. Douglas during the week, as well. The sales do not do not, of course, include any purchases made directly from the manufacturers or outside agents, several such having taken place.

The Grande Prairie board of trade held a most enthusiastic meeting in the Grande Prairie hotel on Wednesday evening. Plans for establishing a local immigration agency were discussed and other matters of importance dealt with. Mr. Dowling, immigration agent of the D. & B. C. railway, was the guest of the board for the evening and gave some information as to the immigration which is headed this way, which proved very pleasing to the members.

VAN RENA

Harry Blue, who came from Winnipeg last spring with his wife and family, has gone into partnership with John Sheehan on the latter's farm at Waterhole. Mr. Blue intends to take up a homestead.

Hawley Smith, of Peterboro, Ont., came in last week with his wife and family, bringing with them a carload of settlers' effects. Mr. Scott intended to rent or purchase a farm, but as it is rather late in the season his will work with his brother, George Scott, on the Tripod farm this summer.

Jas. Seaton and wife, who have had a very successful season in their stopping place at Dunvegan, returned to the homestead this week. Mr. Seaton has rented Ed. Gardner's farm.

Raymond Chapman, teacher of the Van Rena school, went to Peace River last week to prove up on his homestead. He tilled the five miles between the school and homestead every day, and it may throw some light on the much discussed question of the severity of the winters in Peace River, when we say that not one day has the school been closed for two years on account of the weather.

Ernest Boyd has gone to Spirit River for a shipment of sang-plows from C. H. Judson, Winnipeg. J. A. McConnell, Arthur Green and Lloyd Bros. are the purchasers.

Rev. R. Little and Mrs. Little, who went to Victoria, B.C., for a holiday while the former was recovering from the effects of an operation, are expected home this week.

F. E. Rowell sold a team of horses to W. F. Girton, of Waterhole, for $350. Conrad Englund also sold a team to Jas. Ramsay, for $550.

W. McFarlane and Carl Dash went to Edmonton last week and returned with their load of good work horses. Louis Gitteon brought in four horses and seven cows.

D. Mathieson brought in his third carload of horses on Friday, and had disposed of the whole 21 head inside of 24 hours.

Oxen in this district will soon be a thing of the past. Last fall a large number were disposed of and horses bought instead. There is a keen demand for good work horses, many of the homesteaders having purchased their first team this winter. Thousands of dollars worth of farm implements and machinery have been brought in, and it is believed that almost twice as much land will be seeded this spring than ever before.

MACHINERY IN QUANTITIES FOR PEACE RIVER

Indications Are for a Banner Farming Year—News of the District

PEACE RIVER, April 11.—It has been estimated that a sufficient amount of farming machinery being taken out by the farmers. Business in this line has never been phenomenal. Even oil tractors are purchased in no inconsiderable quantity. It is a safe estimate to make that the acreage in crop this year in this section will easily be twenty-five per cent. greater than last year.

The annual rush of settlers into Peace River has begun. Every train brings in several carloads of settlers' effects or stock.

The "Mounties" of the R.N.W.M.P. continue to be very busy, related over the prospect of many of them being in the cavalry forces overseas. Practically all of those located here volunteered for service, and have been notified upon receipt of the call coming in from Ottawa.

Alfred Fleich, of Hythe was unanimously elected to the office of councillor of the village of Hythe, to succession Cecil Rand, resigned.

Spring has been somewhat slow in coming, but it is now in full blast. The snow now is practically all gone and seeding operations will be in full swing in a few days.

Mrs. R. Willis returned to Peace River after a visit to Edmonton and Tofield.

J. J. Rutledge returned today from Edmonton. He was accompanied by H. L. Williams and others.

Mr. and Mrs. Donald Gillis gave a farewell party on Friday to Mr. and Mrs. J. M. Stewart.

Mrs. Kelly and Mrs. Gilroy returned on Tuesday's train from Edmonton, where they attended the teachers' convention.

Mrs. (Inspector) Field left on Tuesday's train for High Prairie, where she will be the guest of Mrs. Key for a few days.

Miss Roberts, who has been visiting her sister, Mrs. Field, for a couple of months, left on Tuesday's train for Edmonton.

Mrs. Ernest Fleming and infant son came in on last Friday's train.

We are pleased to learn that Mrs. J. D. Hamilton is able to be out again after her recent attack of tonsilitis.

Last Saturday afternoon the Algar home was the scene of great festivities, it being the birthday of little Harry, who had reached the seventh milestone. He received many useful and beautiful gifts from his playmates.

The baby boy of Mrs. Butler, of Gethin, complained of a headache prior to his mother brought him into town for treatment some days ago. Mrs. Butler returned home to leave soon for the farm. While in town she was the guest of Mrs. A. Stewart.

Mr. and Mrs. J. J. Rutledge entertained a number of friends on Friday evening at bridge. The guests included Mr. McLennan, Dr. and Mrs. Grimshaw, Mr. and Mrs. Wm. Stewart, Mr. and Mrs. Evans, Mr. and Mrs. Kelly, and Mr. N. Williams. The delicious lunch was served at midnight.

Mrs. J. Stewart, who has been left on Tuesday's train for their home at Lac La Biche, accompanied by Mrs. Stewart will be greatly missed in United Presbyterian church, as she was a faithful worker. Mr. Stewart left the week with a load of household effects, intending to return shortly.

The surprise parcel party and cabaret held in the Dominion hall by the W.A. of St. James (Anglican) church, proved to be a great treat to the public.

Many and varied were the parcels, but some worth especial mention were those of Sergt. Blake, of the R.N.W.M.P., and D. J. Johnston. The former was an onion and a handkerchief "to wipe away the tears," which was first prize, the latter was a dead mouse in a trap with a slice of cheese beside it, representing "food controller." J. R. Cornell was the master of ceremonies, and Mrs. Mortimer gave several splendid instrumentals, and Sergt. Blake gave a delightful reading. The evening ended with a pleasant little dance, Mortimer and Brannon supplying the music. The proceeds for the evening were about $27.

Last Monday afternoon the Ladies' Aid of United Presbyterian church were entertained at the home of Mrs. D. J. Johnston, in honor of Mrs. J. Stewart, who left for Peace River this week. Mrs. Wm. Stewart poured tea and Mrs. Algar and Mrs. Donald Gillis served.

Peace River Chapter, I.O.D.E., gave their regular monthly tea last Saturday afternoon in the Patriotic clubroom. The hostesses were Mrs. Carlile, Mrs. Kelly and Mrs. King Anderson. The sum of $10 was netted on the occasion.

Sergt. and Mrs. P. Spurgeon entertained a few friends last Friday evening.

Mrs. Grimshaw was hurriedly called to Bear Lake on Friday night to attend Mrs. Oscar Johnston, who had suddenly taken ill during the afternoon. Upon the doctor's arrival it was found advisable to remove Mrs. Johnston to the hospital here for treatment. We are pleased to report that she is now progressing favorably toward recovery.

A very dainty tea in aid of the hospital was given at Miss Quinn's last Thursday afternoon. This was the formal opening of the Blue Tea Room for this season. The proceeds amounted to $6.50.

The regular monthly business meeting of the local Red Cross Circle was held last Thursday and a financial statement was presented and accepted. Several communications were read and filed. The usual suggestion was placed before the meeting that as our work is now in no needing so much more than ever before, that we attempt to accomplish much more work. The secretary was asked to have sent four sacks of one and one-half a carload of seed to be appointed to canvass the town for workers, the work to be carried out and ended for by the committee in one week. Surely we can, if we lay aside our own work and pleasure and do all that we possibly can. The date, the committee will be announced later.

Mrs. F. E. Algar was the hostess on Friday afternoon to a number of her friends who gathered for a social chat and to bid farewell to Mrs. Stewart. The guests included Mesdames Richardson, Mawson, McCurdy, Norris, Stewart, Johnston, Olney, Gillis and Miss Halpin.

Peace River Chapter, I.O.D.E., held their regular monthly meeting on Monday afternoon in the Patriotic club. Twenty-five boxes were packed to be sent to boys overseas. The contents in each box were one pair of socks, one vermin suit, two nut bars and two lemon cream bars, two packages of cigarettes, small tin of tobacco, small tin of biscuits, two packages of gum, lump sugar and raisins.

Last Friday afternoon, April 5, a special meeting of Hythe village ratepayers was held. The resignation of Mrs. Collins as secretary was accepted and Miss Minshaw was appointed temporarily. As the hospital is in urgent need of clothes, it was decided at their next regular meeting on Friday, April 12, to have a sewing bee at the hospital.

The many friends of Mr. Chas. Klenk will be moved with sympathy to learn that Mrs. Klenk, who was reported taken to Edmonton for treatment, died in Winnipeg on her return home. Mr. Klenk on receiving learning that nothing could be done for her.

The deceased lady, before her marriage in September, 1898, was Miss Grace Kirkpatrick, of Lake City, in Minnesota, March 16, 1879. While living in that state she was joined in wedlock to her and Mr. Klenk, five of whom are living, Clara, Alfred, Florence, Esther and Oscar. In 1908 the family moved to Oklahoma and while residing there three more children were born, Lucy, Stella and Freda.

In 1915 the Klenks moved to Canada, spending the first summer in Saskatchewan. They then came to Alberta, where they spent the winter.

Mrs. Klenk was a good, faithful wife and a consistent Christian woman. She liked the Peace River country very much. Her last message from Edmonton, on March 21, to husband and children was:

"Tell Father and Children—

"I had an examination today and am too weak to stand the operation. Mr. Gunn operates very soon. Bye-bye, from mother.

"I send my wishes to all the dear friends."

Mrs. Ezra Krein, wife of the well known ferryman of Peace River, died suddenly at her home in West Peace River on Friday, April 5, after a day afternoon last, as the result of a stroke of paralysis, in the head. The deceased lady was about 30 years of age and leaves a family of five children. The shock of her death prior to her lamented decease, was in excellent health and spirits. Mrs. Bird met her husband as he returned from work, during the afternoon, and left their little two-year-old boy in her arms. There was not the slightest indication of the calamity which was so soon to darken the happy home.

It was after 4 o'clock, when Mrs. Owen, a neighbor, called to see her and found her wandering about outside, crying for his daddy. She picked him up and played with him for a time, and, wondering why the little fellow's mother did not come out for him, and not having his boots on, she went to the door. A glance within revealed the awful sight, Krein lying on the floor beside the sewing machine. Calling another neighbor, Mrs. Rumball, they entered the house and discovered the deceased upon the floor, unconscious. They picked her up and laid her upon the bed and immediately notified Mr. Livesque. As the phone was not working, Mr. Geo. Livesque hastily ran across the river and called Dr. Grimshaw and Mr. Krein, who was operating a sawmill. Upon the arrival of Mrs. Kelly's Mr. Fitzgibbon hitched up a team and doctor and husband were driven hurriedly across the river. It was too late, however; the lady was dead and loving husband had passed beyond recall.

The deceased lady was a Miss Thuslen, of Sweden before her marriage to Mr. Krein in Michigan some three years ago. They had one child, a boy about two years of age, who, with his daddy, survives.

Mr. Krein left on Friday train with the body for Michigan.

GROUARD

The closing of the land office at High Prairie will no doubt cause some inconvenience to some of the people in this district, as the nearest place for cutting hay, unless some new arrangement is made, will necessitate a trip to the Peace River.

Judge Noel spent a few days in town.

Louis Levasseur, Jr., and Miss Augusta Levasseur, left for the north, where they have secured positions as teachers in the Waterhole district.

Rev. Father Giroux, Dominion colonization agent, has gone to Edmonton and expects to return shortly with a number of immigrant families.

C. W. Richardson, inspector for Revillon Freres, left for Edmonton after spending some time at their Whitefish Lake and Prairie Lake posts.

J. O. Giroux left on a business trip to Edmonton and Calgary.

G. Dandurand and family have returned to town after being absent for quite a few months. Mr. Dandurand has just completed building churches at High Prairie and Swan River for the Roman Catholic Mission.

Ground, April 11.

When the Kidneys Went Wrong

The Back Ached Severely and There Was Trouble From Dizzy Spells—Had to Quit Work

Rounthwaite, Man., March 31.—To be forwarded is to be remembered. I know the symptoms of kidney derangement and the best method of treatment may enable you to avoid much suffering and to greatly prolong your life.

Mr. Stevenson found that backache became so bad that he could not turn in bed, and had to quit work entirely. Other symptoms are headache, dryness and harshness of the skin, painful and frequent urination, looseness of the muscles of the bowels alternating, dropsical swelling of the limbs, feelings of fatigue and pains and aches through the body and limbs.

It is now generally conceded that Dr. Chase's Kidney-Liver Pills are the most effective treatment available. You will find plenty of proof in the letters appearing from time to time in this paper.

Mr. George Stevenson, Rounthwaite, Man., writes: "For seven months I suffered from kidney trouble, backache and rheumatism and could get no relief. My back ached so severely that I could not turn in bed, and finally I had to quit work. One day I received a copy of Dr. Chase's Almanac through the mail, and after reading how highly Dr. Chase's Kidney-Liver Pills were recommended I gave them a trial. I had tried various other kinds of remedies with no effect whatever, but immediately I started using Dr. Chase's Kidney-Liver Pills I got relief, and two boxes completely cured me."

Dr. Chase's Kidney-Liver Pills, one pill a dose, 50c a box, at all dealers, or Edmanson, Bates & Co., Limited, Toronto. There are imitations, but the portrait and signature of Dr. A. W. Chase, M.D., are on every box of the genuine.

COMMISSIONER PERRY RESIGNS FROM R.N.W.M.P.

Refusal of Government to Allow Force to go Overseas as Unit, is Reason

Regina, Sask., April 13.—Commissioner Perry, C.M.G., wired his resignation as head of the R.N.W.M.P. to Ottawa this morning. Yesterday it was announced that the famous force would not go overseas as a unit. Today Commissioner Perry admitted that he had forwarded his resignation as commanding officer, but refused to state his reasons. "Some people will draw its own conclusions," was his only comment. The news of his resignation fell like a bombshell among members of the force today. All senior officers stationed in the barracks were summoned to headquarters for a special meeting and the wire of resignation was read to them by Commissioner Perry. Coming as it did on top of the news that the unit would not go overseas as a unit and that it had been disbanded officers and men were granted authority to enlist voluntarily in cavalry units, the resignation of the head of the force came as a great shock. "It was the saddest morning in the memory of any of us," was one of the officer's comments.

Offered Year Ago.

Regina, Sask., April 13.—That the Canadian government offered the services of the R.N.W.M.P. to the British government a year ago, was the statement made to the Associated Press today by a mounted soldier in close touch with military affairs in Canada and London. He states that it was well known to Canadian officers attached to Argyle House at the time and that it was also known that the British government had accepted the offer of the services of the famous force, but that project was killed by what the press informant termed "the sinister influences which lurked around Argyle House."

ZEEBRUGGE AND OSTEND BOMBARDED

Germans Magnify Missing Motor Boat Into "British" Torpedoboat"

BERLIN, April 13.—(Via London)—An official statement issued tonight says: "Our naval forces, in the sinking of monitors, torpedo craft and aircraft, attacked the coast of Flanders yesterday and last night. We bombarded with heavy calibre guns and aircraft bombed Ostend and Zeebrugge docks were beaten off without trouble by our batteries. There was no damage to our ships.

"A torpedo boat approaching Ostend was sunk by our fire and we bombed it. We captured the boat with its complete equipment."

LONDON, April 13.—With reference to the German official statement claiming that in the attack on the coast of Flanders a British torpedo boat was set afire and captured by the Germans, the admiralty says that only one small motor boat is missing.

WILL MEET SINN FEINERS

DUBLIN, April 13.—Messrs. Dillon and Joseph Devlin have accepted the lord mayor's invitation to meet Messrs. De Valera and Arthur Griffith, the Sinn Fein leaders, next week for a conference on the conscription question.

LIBERALS IN LEGISLATURE HONOR PREMIER

(Continued from Page Three)

a strong hold upon the confidence of his people. They realized he was perfectly capable of handling the affairs of the province in the same able manner he had conducted the public works department, one of the largest portfolios in the province of Alberta. For this reason he enjoyed the confidence of the people of the eastern part of Alberta to a remarkable degree.

Mr. Ebbett said a member of the opposition had told him Alberta had done more for the soldiers than any other province in Canada.

W. A. Hae, Innisfree River, and Dr. State, Clearwater, also spoke.

Old Members

Martin Wood, Cardston, who was the first to reply to the toast, "The Old Members," said the members of the early had the utmost confidence in the leader of the government.

Joseph Ross, Innisfree, said the members would rather follow Premier Stewart than any other man in the Dominion of Canada.

Hon. A. G. MacKay, observing that the premier had spoken of the great he had known in 16 years, said it was also one of the most useful ever attended. He had known only two new fields. They had launched Hon. Frank Oliver and Premier Stewart in the health department. Then they had tried various other fields, such the returned soldiers, and in this connection the member for Athabasca said that the government of that province could take care of and address the soldiers in Alberta. He would be for the soldiers and the better for the country generally.

Premier Stewart, Mr. Albert, also responded and caused a hearty laugh.

Our Guest

The Speaker, referring to the next toast on the list, "Our Guest," said he had spoken to the prime minister, Sir Frederick Haultain, Hon. A. C. Rutherford, Hon. Mr. Sifton and the premier premier, and he believed the people of the province would endorse Premier Stewart's invitation and the premier went to the poll.

Premier Stewart, Ribstone, proposing the toast, said that he had been linked up with the premier in politics since 1905. Under his leadership he had a good field for Liberalism in Alberta and for this reason was anxious that Premier Stewart a sufficiently long term of office to enable him to bear him out in any scheme, no matter how broad, into which he would venture, so long as the scheme was based on the principles of Liberalism. He was in a recent speech of the premier on responsible government. Mr. Turgeon said that in these days responsible government meant more necessary than ever it was; Liberalism was more necessary than ever it was. Speaking on the question of the government of Ribstone he said Ribstone warned against the danger of setting class against class in Canada, and of class legislation.

H. B. Atkins, Didsbury, thought the premier was a great reformer, and the greatest premier in Canada.

Premier Stewart

Premier Stewart, who received an ovvation on rising to respond, said he was sure he could not do justice to the appreciation if he did not feel deeply in his heart. He had had no idea about him. "I think you will all agree with me," proceeded the premier, "that I had no idea that I was particularly keen about. I had played my game in the interest of public works and I could have enjoyed working in any department of government with equal. Had one idea on going into public life and that was to do good. The work I will never be found departing from that idea. I have been guided by that. I was raised on Liberal principles and have never at any time in my life had the temerity to think Liberalism was wrong. Until that time arrives, I will always be found in the battle of Liberalism. Call parties what you will, there is one great principle at stake. We have never been ashamed of our name. We may disagree with Liberals, but about the principal thing. The great underlying principle of the new government is a stand for freedom and democracy, the two great principles we have been fighting for for all time. We are continuing fighting for. Call parties what you will, this is what we stand for.

Returned Soldiers

Speaking on the returned soldiers' question, the premier said the first duty of the province was to take care of the soldiers. There was no propaganda to induce Anglo-Saxon soldiers to come north and Canada. Said that problem should not be loaded on Alberta, because Alberta had in large measure to Alberta. It was the business of the Dominion of Canada, and should be by old and from the Imperial authorities, to take care of the soldiers. The money should not come from provincial sources; it should come from the Dominion. The government of the provinces of prairie provinces were agreed on that and the premier of the interior, Hon. Arthur Meighen, had been so informed on the subject. Said that.

The premier said he was pleased with the splendid support the government had given. He was surrounded by men who were experts in their particular departments, and made a careful study of their work, and if they work hard at hand their one for are will have to continue for four years hence.

Other Speakers

John R. Cowell, clerk of the house, spoke. He said that during the last at present legislative assembly was highly creditable to Alberta, both collectively and individually. He thought that they were the result of long years of experience of the members, and not to depart from the strict methods and rules which a government of this country such as theirs. He impressed the importance of maintaining in the legislative body the highest standard of efficiency and of honor, as such institutions would be a great source of intellectual and stimulating influence on the thought of the people of the province.

J. C. Elliott commented on the process Alberta had undergone in her, looked with great confidence to the future, both commercially and politically. He was pleased to be able to say he had noticed the most hopeful sign he had seen during his visit for many years past. He was glad to hear that the government was doing for men who had gone overseas to stand between their homes and the enemy, and had endeared them in recent years, not only the men but the dependents of those who would come back. "The real test of Canadian patriotism," he said, "is the battle cry for those who are fighting to protect those principles of freedom which are the principles for which Liberals have fought all the years of their life."

The next toast was "The Whips," which was proposed by Hon. Duncan Marshall, enthusiastically honored and responded to by James McNaughton, Little Bow, and Capt. Engle, Redcliff.

After the toast of the Press had been proposed and spoken to by J. L. Smith, Toronto Globe, and A. E. Chapman, The Bulletin, the proceedings ended with the singing of God Save the King.

Sporting Facts and Fancies

VICTORY FOR BENNY LEONARD

Benny Leonard, world's champion, won a victory over Jack Brazzo, Hazelton, Pa., at Philadelphia, Saturday evening. The bout was stopped in the fourth round to save Brazzo from further punishment.

NAPOLEON LAJOIE A "FREE AGENT"

Napoleon Lajoie was declared a free agent by the National Baseball commission in a finding promulgated Saturday. Lajoie requested that he be declared a free agent after he had received notice of his release from the Toronto club to the Brooklyn club.

Lajoie is on his way to Indianapolis to assume the managership of the local American association club. He will take charge of the Indianapolis club Monday, at its first exhibition game on the home grounds this season, against Cleveland.

EVERS MAY COACH JERSEY CITY

Just before the new International League club owners finished the schedule making Saturday, it was announced that Dave Driscoll, owner of the Jersey City franchise, was negotiating with Coach John J. Evers, of the Boston Braves, to become player-manager of that club. In order not to stand in the way of the veteran, it is understood that the Boston club will release him. President Farrell announced that the schedule for the coming season had been completed and adopted. It consists of 140 games, beginning on May 8, and closing on September 16.

Old Country Football

LONDON, April 14.—Following are the results of scheduled English league football games played yesterday, in the grounds of the first named clubs:

First Division

Arsenals 5, Millwall Athletic 3.
Brentford 0, Clapton Orient 1.
Chelsea 1, Tottenham Hot Spur 1.
Liverpool 2, Park Rangers 2, Crystal Palace 1.
Westham United 2, Fulham 0.
Grimsby Town 0, Hull City 0.

Second Section

Bradford 1, Huddersfield Town 2.
Bristol City 2, Bradford City 0.
Leicester Fosse 1, Birmingham 1.

Third Section

Bolton Wanders 2, Rochdale 1.
Preston 6, Southport Central 1.
Manchester United 2, Burslempert Vale 0.
Stockport County 1, Bury 3.
Stoke 1, Manchester City 1.
Rockport County 1, Liverpool 4.
Preston North-End 8, Blackpool 2.
Barnsley 2, Blackburn Rovers 0.

Scottish League

Clydebank 1, Leith 1.
Hamilton Academicals 1, Patrick Thistle 2.
Kilmarnock 3, Aldrieonians 0.
Queen's Park 1, Dumbarton 1.
Hearts 1, Dunbarton 2.
Raith 1, Motherwell 1.
St. Mirren 1, Hibernians 1.

Baseball

PACIFIC COAST LEAGUE
SATURDAY GAMES.

	R.	H.	E.
Vernon	5	13	1
Los Angeles	9	14	1
Batteries—Quinn, Reiger and Devermore; Stanridge and Boles.			
	R.	H.	E.
San Francisco	2	8	1
Portland	2	11	2
Batteries—Baum and McKee; Davis, West and Fisher.			
	R.	H.	E.
Salt Lake	1	6	2
Oakland	3	7	1
Batteries—Arkenburg, Dubuc and Konnick; Krause and Mitze.			

SUNDAY GAMES.

Morning game	R.	H.	E.
Vernon	7	9	3
Los Angeles	2	11	1
Batteries—Fromme and Moore; Valencia, Crandall, Brown and Boles.			
Afternoon game	R.	H.	E.
Vernon	4	9	2
Los Angeles	1	6	1
Batteries—Church and Devermore; Pertica, Ehrlen and Lapan.			
	R.	H.	E.
San Francisco	0	6	3
Sacramento	1	4	1
Batteries—Mitze and Meyers.			
Morning game—	R.	H.	E.
Salt Lake	5	12	1
Oakland	3	8	1
Batteries—McCabe, Dunn and Konnick; Kremer and Mitze.			
Afternoon game—	R.	H.	E.
Salt Lake	2	7	1
Oakland	3	8	1
Batteries—Lerrera, Dunn and Konnick; Kremer and Mitze.			

GERMANS CLAIM TO GAIN GROUND

BERLIN, via London, April 14.—The German official text says:

"On the battlefield today we gained ground as a result of hard fighting. South of Loupe River, Oberhardt's troops penetrated the enemy's position southwest of Wiedergaten and took Nieuwkerke by storm after a desperate struggle with bodies of British troops who counter-attacked.

"An attack carried through in the evening from under the leadership of Gen. Maercken brought us into possession of a height to the west of the town.

"Near Ballieul fighting occurred with variable results. Merris and Vieux Berquin were taken.

"Enemy forces which were pushing forward toward the battlefront sustained heavy losses by our fire, which were effectively directed by air observations.

"On the battlefront on both sides of the Somme there has been artillery duels. An attack by several French detachments against Hainvillers sanguinarily collapsed and numerous prisoners remained in our hands.

"North of St. Mihiel we carried out a successful thrust against American troops, bringing back with us some prisoners.

"In aerial battles during last few days 2 enemy airplanes and three captive balloons were shot down. Lieut. Menckhof attained his 24th aerial victory."

SEASON OPENS THIS WEEK FOR MAJOR LEAGUES

Enlistments and Changes Make Many Differences in Baseball Line-ups

NEW YORK, April 15.—With many players missing, due to enlistments and draft enlistment into war service and startling changes of uniforms since the close of the 1917 season, the major leagues will open their annual pennant campaign this week under conditions which have not existed at any previous period in the history of the organized game. Pacing the somewhat uncertain future, the 16 clubs composing the National and American leagues begin their 1918 schedules confident that the niche which baseball has made for itself in the national life will be found a safe foothold even in the perilous times of the present.

Americans Start

The American league, weather permitting, will marshall its forces to the first call of "play ball." Today the New York club of the junior association will face the Washington club players at the national capital, while the Philadelphia Athletics will oppose Boston on the home diamond of the latter team.

The following day the four remaining clubs of the American league and all eight of the National league will open in the various cities of the circuits providing the weather man cooperates with the players and the fans.

The Schedules

The schedule for Tuesday call for the following opening games:

American league—Cleveland vs. Detroit, at Cleveland; Chicago vs. St. Louis, at Chicago.

National league—St. Louis vs. Chicago, at Chicago; Cincinnati vs. Pittsburg, at Cincinnati; New York vs. Boston, at New York; and Philadelphia vs. Boston, at Philadelphia.

ONE WOMAN KILLED

PARIS, April 14.—The bombardment of the Paris suburbs by the German long range cannon continued today. One woman was killed.

U. S. COLLIER OVERDUE

WASHINGTON, April 14.—The United States naval collier Cyclops, carrying 14 officers and 221 men in her crew, and 57 passengers, has been overdue for a month, it was the last reported at the West India Islands.

The Bulletin Want Ad Page---Where Buyer and Seller Meet

Use Your Phone Ours is 9324

Day Phone - 9324
After 5.30 p.m. - 9327

All telephone instructions regarding advertising are at sender's risk. Such instruction should always be confirmed in writing.

RATES FOR CLASSIFIED OR WANT ADVERTISEMENTS.

Situations Vacant, Situations Wanted, To Rent, Articles for Sale, Lost or Found, Business Cards, etc., 1c per word per insertion; 5c per word per week; 20c per word per month. No advertisement taken for less than 25 cents for one insertion; 35 cents two insertions; 40 cents three insertions; 50 cents six insertions.

In computing the number of words in an advertisement figure groups of five or less figures one word. Dollar marks and all abbreviations each count as one word.

Advertisers who desire may have replies addressed to a Box at The Bulletin, and forwarded to their private address. A charge of 10c is made for this service.

This charge covers insertions in both Morning and Evening Editions of The Bulletin.

Special contract rates for standing cards, full information of which will be given at the Office.

Branch Agencies For Bulletin Want Ads.

For your convenience, arrangements have been made with the following merchants to accept classified advertisements for The Edmonton Bulletin:

ALBERTA AVENUE.
D. St. John, 9030 116th Avenue.
Alberta Pharmacy, 95th and 118th Avenue.

EAST END
Smith's All Cash Store, 95th and 114th Ave.
Norwood Pharmacy, 9414 111th Avenue.
Mitchell Pharmacy, 10709 95th Street.
Thompson Drug Co., 10601 97th Street.

HIGHLANDS
Young's Store, 6801 118th Avenue.
Field's Highlands Cash Store, Gibbard Blk.

JASPER AVENUE
H. D. Lynch, Grocer, 10540 Jasper West.
G. J. Jamieson, Grocer, corner 125th Street and Jasper West.
West End Grocery, 11661 Jasper West.

WEST END
H. P. Barrett, corner Stony Plain and 127th Street.
Wilson's Drug Store, 10650 124th Street.
Inglewood General Store, 11017 127th Street.

SOUTH SIDE
South Side Office in office of the Hoosier Beer Co., 10411 Whyte Avenue. Phone 81405.
Star Cash Store, 8300 99th Street.
Miss Blain, 88 Whyte Avenue.
Tipton Investment Company, Ltd., 10428 Whyte Avenue.

Notice to Our Advertisers

There are uncalled for replies addressed to the following box numbers: 5, 8, 9, 12, 15, 18, 22, 26, 30, 34, 38, 39, 40, 51, 57, 60, 65, 70, 77, 82, 87, 98, 132, 135, 140, 141, 142.

Personal

The Quick Service Transfer
—Motor Transfer or Cartage work. Piano and furniture removals a specialty. Work right! Prices right! 'Phone 2838. Night 'Phone 5560. 2-x

MRS. WHITEHEAD
PAYS BEST PRICES FOR LADIES', Gents' Children's DISCARDED CLOTHING, suits, costumes, boots, bedding, etc. Phone 2803. N. 11222, next to McLeod Building, Rice St. W-x

BROHMANS FOR PLOWING AND teaming. Phone 566. 11957-91-p

WANTED TO MAKE THE ACQUAINTance of nice girl or young soldier's widow, matrimony the object. Write agreeable companion, good salary, Box 91 Bulletin. 11964-94-p

PIANO LESSONS, $ FOR $1.00; LONG experienced lady; practicing arranged. Phone 5462. 11972-96-p

ALMOST ANYTHING YOU NEED IN new and second-hand hardware, forges, anvils, stoves, tanks, ranges, etc. Shields Bros. Exchange 10182-90th St. Phone 5311. 8-x

DON'T THROW AWAY YOUR OLD clothes. We'll give you cash for them. Phone 2376 H. Russell & Co., 9627 Jasper.

MARRY—JOIN OUR PRIVATE MATRIMONIAL BUREAU; introductions all parts Canada; many marriages every month; largest and Canadian agency; Secrecy guaranteed. P.O. Box 2833B, Winnipeg. 11952-97-p

Operations Unnecessary

GALLSTONES REMOVED, APPENDICITIS corrected in 24 hours without pain. Mrs. Geo. Almas, 524 Fourth Ave. North Saskatoon.

DO YOU KNOW THAT WE CAN MAKE **like new broken stove castings or broken plows** cheaper than new? Auto Acetylene Welding Co., Ltd., Rectangular plant in connection Dowling Auto Light Co., **8030 Jasper** per avenue. Phone 6068. D-4-x

TURNBULL'S BIBLE STORE, NOTE NEW address, 10030 101A Ave. Easter cards, Bibles from 25c. Text cards. 11615-97-c

FURNITURE, CARPETS, SEWING MACHINES, Pianos and pianos sold on easy terms. Box 1, Bulletin. c-31-x

AMERICAN STAMPS FOR SALE. APPLY The Bulletin office.

EMPIRE SECOND-HAND STORE. HIGHest prices paid for everything. 108 1st street. Phone 2330. 2-x-x

PICTURE FRAMING, ROLLS OF HONOR, Great West Art and Frame Co., Phone 6321, 10530 Jasper Avenue. G-21-x

American Motor Institute Ltd., 10172 97th St. Phone 4091.

WILL ACCEPT BENINDING FOR GOOD AND summer fallow plowing from land owners who would be required to do land breaking outfit. The Institute will outfit a tractor in this district to do the work in the territory about Edmonton for the purpose of giving practical instruction to students in training at the Institute.

Agents Wanted

TRAVELLER WANTED TO SELL AS side line Dr. Phelps patented clothes, easy seller every hotel, barber, billiard room, rest, conf. and cigar store; sells at $20.00; each sale means three dollars for you. Write Simpies, Box 73, Waterloo, Ont. 11744-99-p

THE EDMONTON BULLETIN REquires a live local agent in every town in Central and Northern Alberta to devote all or spare time to subscription work. Liberal commission paid. Write Circulation Manager, The Bulletin.

Situations Vacant

MEN AND WOMEN TO SELL DR. Chase's Receipt Book and Household Physician; largest sale of any book except the Bible; food will win the war and Dr. Chase's Receipt Book feed as well as lives; 50% commission and a fifty dollar Victory Bond free with sale of 200 books; fine opportunity for returned soldiers; no experience necessary for people are anxious to get this well-known book; write for terms and exclusive territory. Edmanson, Bates & Co., Ltd., Dr. Chase Bldg., Toronto, Ont. 11952-97

Automobiles

DON'T THROW AWAY YOUR OLD TIRES GET BUSY—LOOK OVER YOUR TIRES before the rush and see what repairs take advantage of the weather while your car is idle. Have you any tires with rim cuts good treads and worn treads, with good treads? Have no double treads. Old tires bought. Charge McMillan Tire 96th Street. Phone 1252. 14-x

WANTED—FORD OR CHEVROLET CAR, late model. Sheldon, 10111 102nd St. 8-20-x

Help Wanted—Male

CARRIAGE PAINTER WANTED—APPLY J. Ramshaw, 10728 102nd Ave. 11959-96-c

GOOD ACTIVE BOYS WANTED—MUST be over 15 years of age. Capital City Ins. Co., Ltd., Phone 71460. 12029-96c

GET THIS RIGHT
Tractioneering and Auto Repairing are among the best trades in Canada; you can learn them in five weeks (no time lost); practice at the shop, $50 only; day or night sessions.
The American Motor Institute Limited 10172 97th St. Phone 4091

WANTED—GOOD SHOE SHINER. APply head barber, Macdonald Hotel. 12018-91-c

EXPERIENCED BOOKKEEPER WANTED at once. Excellent opportunity for advancement in large corporation. Give particulars of experience, age, and salary expected. Box 29 Bulletin. 11987-96

WANTED—TWO FIRST-CLASS AUTOmobile mechanics. Apply McLaughlin Carriage Co., Ltd., 10048 104th street. 11900-97

WANTED FIRST CLASS PASTRY cook; good wages to right man. Apply Selkirk Hotel. 11977-96-c

ORDERLY WANTED, EXPERIENCED if possible; to live in. Apply Royal Alexandra Hospital.

WANTED—BUS BOY; MUST BE SMART; age about 17. Apply Selkirk Hotel.

COMPETENT LADY BOOKKEEPER, ONE with knowledge of stenography preferred; also general salesman, efficient in general retail business and in window dressing; also good general man; references must be furnished. Apply Box 124, Bulletin. 11951-97

WANTED—MALE STENOGRAPHER FOR city office; duties to commence immediately; excellent salary. Apply in own handwriting, stating salary expected and experience, Box 17, Bulletin. 11907-97

WANTED— YOUNG MEN TO LEARN railroading. Start as assistant station agent. Splendid opportunity. Write Telegraphy, Apply Superintendent's office, C.N.R. Depot, Edmonton. 11945-97

WANTED—STRONG, RELiable boy for mailing room. Apply Circulation Manager, Bulletin.

PRINTER WANTED — AN Ad. man. Apply at once to W. J. Powers, Foreman, Bulletin office.

FIRST-CLASS HARNESS MAKER wanted at once; highest wages paid. Apply Harry Milner, Vermilion. 11916-91p

WANTED — TWO FIRST class machinists. Apply Edmonton Iron Works.

WAGES, $85.00 to $150.00 MONTHLY, easily learnt, short study, splendid position, rapid promotion; we guarantee results. American Telegraphs, 209 Pacific Avenue, Winnipeg. Fine catalogue free. 4-20-x

LEARN GAS-TRACTOR OR AUTOMOBile engineering. Full course; now only $25.00 all.
Hemphill's Government Chartered Motor School.
Beware of would-be imitators. Beautiful catalogue free.
10267 First Street, Edmonton. H-23

60 MEN WANTED AT ONCE TO LEARN auto. and tractor mechanics, welding, repairing and driving; men are taught the assembling of motors, transmissions, differentials, magnetos, carburetors, etc., in the oldest and most reliable school in Alberta. We have a list of hundreds of successful graduates who have taken their training here and are now serving on transports filling other positions much better call at once and we will explain everything to you. Edmonton Auto. and Tractor School, 105 McDougall Ave., rear of Imperial Bank.

A SPECIAL $10.00 SHORT COURSE ON Gas Tractor or Automobile Engineering now on, only limited number taken. Apply Motor Institute 10262 First St., Edmonton H-23

Help Wanted—Female

DISH WASHER WANTED—APPLY AT The Royal George. 11882-tf

WANTED—KITCHEN HELP. APPLY TO steward, Macdonald Hotel. 11950-96-c

WANTED—CHAMBERMAID. APPLY TO housekeeper, Selkirk Hotel. 12017-91-c

WANTED—WOMAN COOK, ADDRESS matron, General Hospital, Prince Rupert, B.C. 12026-101-c

WANTED—HOUSEKEEPER FOR FAMILY; good home. 9693 102rd Ave. 11968-91-c

GOOD GENERAL SERVANT WANTED—Good home and washing. Apply Mrs. Hutchinson 10124 123rd St. Phone 8181. tf

WANTED—FIRST-CLASS TAILORESSES and finishers. Apply Miss Stem's Dressmaking Parlors, 10649 Jasper. 12028-95-

LADIES WANTED TO DO PLAIN AND light sewing at home; whole or spare time; good pay; work sent any distance; charges paid; stamp for particulars. National Manufacturing Company, Montreal.

WANTED—CAPABLE GENERAL SERvant for small family; highest wages paid. Apply to Mrs. Sutherland, 10147 123rd St. 11930-91-p

WAITRESSES WANTED FOR DINING-room and lunch counter. Apply Royal Hotel. 11905-96-c

MIDDLE-AGED HOUSEKEEPER WANTED, for small family on farm; must be neat and respectable. Address Mrs. E. P. Sherman, Calgary, Alta. 11906-96-c

LADIES WANTED TO DO PLAIN AND light sewing at home, whole or spare time; good pay; work sent any distance, charges paid; send stamp for particulars. National Manufacturing Company, Montreal. 11731-91-p

WE REQUIRE AT ONCE A NUMBER OF girls for the manufacture of Men's Shirts and Women's Overalls, Shirts and Dresses. Edmonton is fast becoming a manufacturing centre and skilled operators will be constantly in demand. The difference between skilled and unskilled women is the difference between laborers and skilled mechanics. We pay ($6.00) dollars per week to start, and much more as you can earn on our piece work basis. We maintain a fully equipped dining room for our employees. Full course meal served for twenty cents, and better meals from five cents up. Twice monthly our large recreation room is given over entirely to providing amusement by way of dances, which are entirely free for employees only. Hours of work 8 to 5 and Saturday noon. With the new daylight saving you will really be getting a week's work in 5 days. Apply in person at employees' entrance. Ask for Mr. Sandford.
The Great Western Garment Co., Ltd. G-20

Situations Wanted—Male

SITUATION WANTED—YOUNG MAN URGIN for overseas service, seeking position; some experience with cars and machines, or office work; best references. Apply Box 98, Viking. 11951-96-c

WANTED—SITUATION IN THE HOTEL business; 3 years experience. H. Ferslamy, Lamont, Alta. 11878-91-p

WE SUPPLY TRACTIONEERS, REPAIRmen and chauffeurs.
The American Motor Institute, 10172 97th St. Phone 4091. A-22

SERVE YOUR OWN INTERESTS AND ours by mentioning The Bulletin when replying to these advertisements.

SCHOOL DAYS

Copyright, 1918 by Hearst's International Syndicate

By DWIG

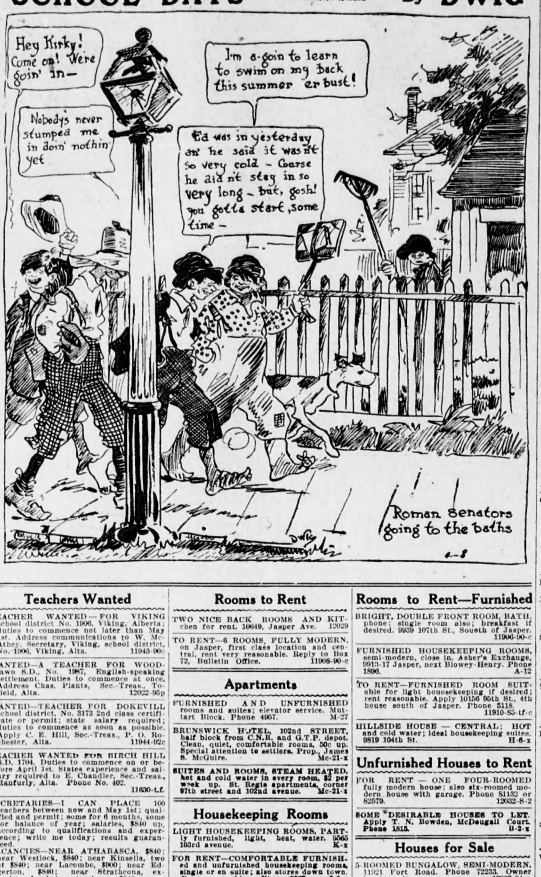

Teachers Wanted

TEACHER WANTED—FOR VIKING school district No. 1906, Viking, Alberta; duties to commence not later than May 1st. Address communications to W. McAthy, Secretary, Viking, school district, No. 1906, Viking, Alta. 11943-96c

WANTED—A TEACHER FOR WOODlawn S.D., No. 1967, English-speaking settlement. Duties to commence at once. Address, Chas. Plants, Sec.-Treas. Torfield, Alta. 12022-96p

WANTED—TEACHER FOR DOKEVILLE school district, No. 3173 2nd class certificate or permit; state salary required; duties to commence as soon as possible. Apply C. E. Hill, Sec.-Treas., P. O. Rochester, Alta. 11944-92c

TEACHER WANTED FOR BIRCH HILL S.D. 1704. Duties to commence on or before April 1st. Sixteen dollars per and pairing and driving; men are taught the assembling of motors, transmissions, differentials, magnetos, carburetors, etc., in the oldest and most reliable school in Alberta. We have a list of hundreds of successful graduates who have taken their training here and are now serving on transports filling other positions much better call at once and we will explain everything to you. Edmonton Auto. and Tractor School, 105 McDougall Ave., rear of Imperial Bank.

A SPECIAL $10.00 SHORT COURSE ON Gas Tractor or Automobile Engineering now on, only limited number taken. Apply
Motor Institute 10262 First St., Edmonton H-23

Stores to Rent

SERVE YOUR OWN INTERESTS AND ours by mentioning The Bulletin when replying to these advertisements.

Rooms to Rent

TWO NICE BACK ROOMS AND KITchen for rent. 10649, Jasper Ave. 12029

TO RENT—6 ROOMS, FULLY MODERN, on Jasper, first class location and central, rent very reasonable. Reply to Box 72, Bulletin Office. 11968-96-c

Apartments

FURNISHED AND UNFURNISHED rooms and suites; elevator service. Mutart Block, Phone 6907.

BRUNSWICK HOTEL, 102nd STREET, half block from C.N.R. and G.T.P. depot. Clean, quiet, comfortable rooms, 50c up. Special attention to settlers. Prop., James S. McGuire. Mc-21-x

SUITES AND ROOMS, STEAM HEATED, hot and cold water in every room, $2 per week up. St. Regis apartments, corner 97th street and 102nd avenue. Mc-21-x

Housekeeping Rooms

LIGHT HOUSEKEEPING ROOMS, PARtly furnished, light, heat, water. 9565 102rd avenue. K-x

FOR RENT—COMFORTABLE FURNISHed and unfurnished housekeeping rooms, single or en suite; also store down town. Rent reasonable. Phone 2062. J-1-x

Wanted—Houses to Rent

SEVEN OR EIGHT ROOM FURNISHED house wanted, having four bedrooms; to be modern and centrally located. "S." The Bulletin. 11

SMALL HOUSE, FULLY MODERN, BY young couple by May 1st; close in preferred. Communicate with Box 8, Bulletin. 11975-96-p

WANTED—HOUSES TO RENT; WE have a heavy demand for fully modern houses to rent; if you have a house you want to secure a tenant for let us have the listing. Whyte & Co., Ltd., House Specialists, 111 Brown Bldg. Phone 5356. S3-

Rooms to Rent—Furnished

BRIGHT, DOUBLE FRONT ROOM, BATH, phone; single room also; breakfast if desired. 9639 107th St., South of Jasper. 11906-96-c

FURNISHED HOUSEKEEPING ROOMS, semi-modern, close in. Asher's Exchange, 9613-17 Jasper, next Blowey-Henry. Phone 1896. A-12

TO RENT—FURNISHED ROOM SUITAble for light housekeeping if desired; rent reasonable. Apply 10126 96th St., 4th house south of Jasper. Phone 5118.

HILLSIDE HOUSE — CENTRAL; HOT and cold water; ideal housekeeping suites. 9819 104th St. H-6-x

Unfurnished Houses to Rent

FOR RENT — ONE FOUR-ROOMED fully modern house; also six-roomed modern house with garage. Phone 5132 or 82679. 12032-8-2

SOME DESIRABLE HOUSES TO LET. Apply T. N. Bowden, McDougall Court. Phone 1815. B-2-x

Houses for Sale

5-ROOMED BUNGALOW, SEMI-MODERN, 107 Street and Bond. Phone 72236. Owner leaving city. 12007-94-p

$290 HANDLES 5-ROOM, SEMI-modern house. Price only $1,200 for cash. Apply
W. C. ROWE, Phone 4747—11747.

WANTED AT ONCE—CHEAP GARAGE, 12x18, ready to move; must be in good condition; one in West End, between 20th and 26th streets preferred. Quote lowest price and giving particulars to Box 1, Bulletin. 11968-96-c

CAMPBELL'S FURNITURE EXCHANGE Howard avenue, just off Jasper avenue. Dealers in high-grade second-hand goods. Phone 1215.

ARE YOU BUYING OR SELLING FURNITURE?
IF SO, DON'T CLOSE YOUR DEAL UNTIL we have submitted our price to you. It will pay you—Call at Office. F 1 x

LURIE'S FURNITURE EXCHANGE, COR. Howard and Rice streets, opposite Hanner's grocery. Phone 2434. Will pay you spot cash for your furniture, stoves, or anything you have; no delay. L-1-x

Horses for Sale

FOR SALE — PURE-BRED CLYDE mares and fillies, carload of purebred Shorthorn heifers; all will calf. Stable between 14th and 15th St. on Jasper Avenue. Phone J. B. Alcock, 82104. A-x

FARM HORSES FOR SALE—FOUR mares and one gelding, from 1,250 to 1,500 lbs. Will sell cheap. W. Sparks, Jr., Phone R.4216, Edmonton. S-21-tf

HILL'S SALE STABLE
Team Matched Blacks, 4 and 5 years, mare and gelding; sound, well broken. Two good mares in foal.
One Pure Bred Clyde Mare in foal.
Four Registered Shorthorn Bulls.
200 Sets Farm Harness, new and second-hand.
We are always in the market to buy good horses and can supply horses for any purpose.
HILL'S SALE STABLES, 99th Street.

Horses and Cattle Wanted

FARMERS AND RANCHERS—TAKE NOtice! I have a buyer for 50 head of blued horses and 50 head of mixed cattle. Makes no difference if you have only 10, 15, 20. Write stating price and we will come and see them. King Bros., 9637 102nd Ave. 11982-96c

Potatoes

FOR SALE—SEED POTATOES, PHONE R. 316. 11949-95-p

Listings Wanted

FARMS AND HOUSES WANTED TO sell and rent. J. Bradley, 613 McLeod Building. 8-22

SERVE YOUR OWN INTERESTS AND ours by mentioning The Bulletin when replying to these advertisements.

Farms for Rent

FARM TO RENT—WITH HORSES, IMplements and some seed grain. Apply Room 59 Collier Block, Phone 4191. 11865-96p

Farms Wanted

FARMS WANTED! HAVE BUYERS. F. C. Rowe Block. Phone 4747. A 2-x

HAVE A CLIENT FOR SECTION AND a half of partly improved, good land. Will pay
Rowe, Room 1, Union Bank Bldg. D-21

For Sale—Miscellaneous

FOR SALE CHEAP—COLUMBIA GRAMAphone and 30 records; good condition. Edmonton Cycle Shop. Phone 6044. 11966-96c

THE WHITE ROTARY SEWING MAchine Agency has been transferred to C. E. Gourlay, 10241 Jasper Ave., Edmonton. Correspondence will be promptly attended to. Sewing machines for rent. G-12

BARGAINS ON MUSICAL INSTRUments and gives a free course of teaching. Uncle Ben's, Phone 2057. U-2

LEARN TO USE VICO AND DEVIL Beach Remedies for death. 9502 102nd avenue. Phone 6268. G-23

$275.00 BUYS NEW STYLE Heinzman Upright Piano, factory value $450. Call 10013 106th St. Phone 4-x

A NUMBER OF NEW PIANO CASES for sale at Heintzman Co., Ltd., 10124 Jasper Ave. Phone 1621. 11943-4

A SLIGHTLY USED PIANO, MAHOGANY, soap; one Newcombe upright, $250; one Haney, good condition, $245; one Robinson & Co., $135; Gerrard upright, $150; easy terms arranged on all. Mason & Risch Ltd.,10156 Jasper Ave. M-x

MONEY TALKS—SNAPS IN NEW AND used pianos; are you looking for an organ? We have them at all prices; Victor Victrolas, Needles, Music Rolls. Jones & Cross, opposite McDougall Church. J-2-x

HOOSIER CABINETS ON EASY PAYments. 10024 Rice street. Phone 6244. H-20-x

BARGAINS IN GOOD SECOND-HAND Pianos, $100 up; Player Pianos, $350, and Organs at O'Dwyer's, 9913 Jasper Avenue. G-12

BELL ORGAN, WALNUT CASE, FIVE octaves, sweet toned. $85.00. Heintzman & Co., Ltd., 10124 Jasper Avenue. H-2-x

PIANOS AND ORGANS (USED)—MASON & Risch Piano, Martin-Orme, Heintzman, Doherty, Dominion Pianos. Written guarantee with every instrument. We can be trusted to sell you a piano or understanding that if incorrectly described, we refund money in full and pay the freight both ways. Reed & Robinson, branch music store opposite Bank of Montreal. Established 12 years in Edmonton. Agents for the Steinway, Nordheimer, Martin-Orme and Sherlock-Manning Pianos; also the Aeolian Vocalion. R-x

For Sale, Rent or Exchange

QUARTER SECTION, A 1 WHEAT FARM; seventy five acres broken, balance pretty open; fenced with four wire fence, 'phone smart town of Leduc, Alberta, with elevators, schools, churches, stores, etc. R. Fellerstonhaugh, Box 24, Edmonds, B.C. 12042-95-c

To Exchange

IMPROVED FARM FOR AN AUTOMOBile. 17 Sherwood Bldg.

TO EXCHANGE FOR IMPROVED EDmonton property, an apple orchard in bearing Fe Nova South. Apply Box 1 Biggar, Sask. 11777-95c

SIX ACRES JUST OUTSIDE CITY LIMits, cultivated; exchange for house to assume; also modern house and two cultivated lots to exchange for large car.
D. J. Gilmurray, 426 Tegler Block. Phone 2824. 12045

TO EXCHANGE, 5 ACRES IN BRENNER estate, clear title; high and dry; to trade for ¼ section of wild land; or will sell improved ¼ section. Apply Julian Garrett, Lob. Block, Jasper and building. Phone 7056. G-1-x

FOR EXCHANGE — STORE, SIZE about 22x60, with warehouse; lease and machinery shed and machine office adjoining; located on C.N.R. main line, the best small towns in Central Alberta; will trade for city property, free and clear; rented continuously $9.00 to good tenant; will sell or trade 1926-tf

THE GREAT FOR SALE OR EXCHANGE—Two and four of Garneau and wood; also a mortgage on the Strand and City Cafe. L. Brokers, 111 Brown Bldg. Phone 5356. S3-c

Wanted Miscellaneous

WANTED— AN AUTOMOBILE; MUST must be cheap for cash. Apply P.O. Box 1, Bulletin.

WANTED—TO HIRE PARTY TO CLEAR 25 acres breaking in Clover Bar; will pay good price. Address H. G. Timberlake, Clover Bar P.O. 12040-99-p

WANTED AT ONCE—CHEAP GARAGE, 12x18, ready to move; must be in good condition; one in West End, between 20th and 26th streets preferred. Quote lowest price and giving particulars to Box 1, Bulletin. 11968-96-c

$300 HANDLES 6-ROOM MODERN house and 2 splendid lots, all fenced. Price only $2,000, balance monthly. **W. C. ROWE. Phone 4747—11747.**

6 rooms, 123rd St.	$4,000
7 rooms, 125th St.	$3,400
6 rooms, 111th St.	$3,200
6 rooms, 104th St.	$3,300
6 rooms, 102nd St. S Railway	$3,000

D. J. Gilmurray, 426 Tegler. Phone 2824. 12045

SERVE YOUR OWN INTERESTS AND ours by mentioning The Bulletin when replying to these advertisements.

Farms for Sale

320 ACRES OF EXCELLENT WHEAT land in good district; 2 miles from town; well improved, fence for stock sale $21 per acre. The Alberta Farm Exchange, Room 101 Purvis Blk., 1st and Jasper. E-x

FOR SALE CHEAP—QUARTER SECTION near North Battleford, 1 mile from town of Edam, 90 acres broken, all fenced and cross fenced, frame house and other outbuildings; good water. Price $3,000, $1,000 cash or will trade. Owner, A. M. Tarrant, Bain. Phone 31197. 11974-95-p

FOR SALE—640 ACRES S.E. FROM Edmonton at $45 per acre, 320 acres land, Alberta Farm Exchange, Room 102 Purvis Blg., 1st and Jasper. A-x

320 ACRES, 300 BROKEN; GOOD buildings; 200 ready; near good town; leased this year on half crop—$27 per acre, $3,000 cash.

160 ACRES, HALF MILE HALKIRK, 115 broken; small buildings $25.00; $1,000 cash. Possession. Good land on crop payment plan, near town.
Thos. J. Bradley, 613 McLeod Block. Phone 6975—32006

FOUR SECTIONS 10¼ MILES NORTHeast of Irma, $14.00 per acre, $10,000 cash will handle same. All raw land.
Irma Development Company, Irma, Alberta.

RAW AND IMPROVED LANDS IN Peace River District, for sale, some with water frontage. For particulars and terms apply R. H. Clark, Rainbow, Alta. 11947-96p

QUARTER SECTION THREE MILES OUT from Irma; 100 acres under cultivation, including 12 horses, 10 head of cattle, all machinery and grain; price $6,000; $3,000 cash will handle.
Irma Development Company, Irma, Alta. 11923-92-p

160 ACRES, 3 MILES KINSELLA, G.T.P.; fifty well fenced; wire; $1,000 500 cash, balance 6%.

4 SECTIONS NEAR IRMA, G.T.P.; steam plow land, $15 per acre.
Call "The Vayer Agency," First St. Phone 1390 V-3

COME FARLY AND GET IN ON A GOOD crop this year.
Several improved farms, also raw lands. Quarter section six miles N.E. of Sedgewick 30 acres broken, all can be broken. Also several stock farms fully equipped.
Quarter section two and half miles from Irma, 140 acres cultivated, 40 acres breaking and summer fallow. Frame buildings, all fenced. Price $14,175; $2,300 cash, balance to assume contract.
Quarter section six miles N.E. of Sedgewick 50 acres cultivated, frame buildings, all fenced, level land, all can be cultivated. Price $30 per acre, purchaser to get half crop.
Irma Development Company, Irma, Alta. 11830-100p

FARM WITH ¼ MILE SIDING, OPPOsite town of Westlock; fifty acres cultivate, stockyard on siding; excellent place for farmer and stock grower. $3000.00. Owner, J. W. Currie, 110 Bradburn-Thomson, Edmonton. 11795-96-p

A HIGHLY IMPROVED FARM IN THE Sedgewick district; 110 acres new breaking ready for seeding.
PARTLY IMPROVED, OPEN HALLY SECtion, Hesden, $20.00 per acre.
IMPROVED ¼ SECTION, Carrel, 25 acres broken; $40.00 per acre.
Fred W. Cox, 10202 90th St. Phone 5071, Op. Civic Bldg. C-x

WE HAVE IMPROVED FARMS AND wild land for sale in Peace River and Central Alberta. If you wish to buy or exchange write us at once. We are glad to give reliable information.
ALBERTA CANADIAN INVESTMENTS, LIMITED.
Merchants Bank Building, Phone 6359. N. C. Legge, Manager.

STOCK RANCH OF 1,311 ACRES ADjoining Provincial Park, 300 acres hay land, balance grazing and farm land; well watered and fenced; 100 head under C.P.R. prices. Apply, George Powell, Lacombe, Alta. 11836-96-p

WILL LEASE FOR FOUR YEARS, WITH option to purchase, two quarter sections, of wild land; lease to pay rent and also certain improvements. The Bellamy Co., 714 McLeod Bldg. Phone 5316. 11906-94-p

SERVE YOUR OWN INTERESTS AND ours by mentioning The Bulletin when replying to these advertisements.

Acreage for Sale

ALLAN, KILLAM, McKAY.
WE HAVE A FEW CHOICE SECTIONS at $1.00 per acre down, balance half crop payments; four years to pay, can be advanced for every acre broken 1918. A further two years to pay, are also credited on purchase price, at $25 per acre; half crop payments; will be 15 acres land and will be worth $50 per acre when broken.
Allan, Killam, McKay, McLeod Bldg.

Business Chances

FOR SALE OR RENT—HOTEL, NINE bedrooms, doing splendid business; for particulars phone 1815 or write A. L. Halstead, Box 19, Edberg, Alta. 12014-96-p

$25,000.00 BUILDING FOR sale, suitable for warehouse and manufacturing purposes, 12,000 square feet floor space; centrally located. Purchase price $25,000.
Underwriters' Limited, 525 Tegler Block. Phone 2197. U-4

FOR SALE—BLACKSMITH SHOP LOcated in the best farming district of Grande Prairie; country is ripe for first draft and forced to sell. Apply Wm. Moss, Lake Saskatoon, Alta. 11955-97-p

Impounded

IMPOUNDED IN CITY POUND, ONE English sheep dog, female; if not claimed will be sold on April 18th at 2 p.m. 12041-92-c

SERVE YOUR OWN INTERESTS AND ours by mentioning The Bulletin when replying to these advertisements.

Lost

STRAYED—FROM 9411 108A AVE. WHITE Angora kitten; two months old. Finder please return and receive reward. 12019-91c

LOST—APRIL 12TH, BETWEEN GARness and Queen Alexandra School, Gold watch, back of case engraved, with letters R. F. C. in blue; reward. Phone 91406. 12005-91-c

LOST—AT NINE O'CLOCK ON EVENing of April 11th, on car of 97th street and 118th Ave., one Gordon Setter, tattooed auto tire, Ford size, new, still wrapped in paper. Please deliver to Alberta Milling Co. engine room and receive reward. 11976-91c

LOST—BUNCH OF KEYS, INCLUDING pass key; please return to General Hospital, 111th and Victoria. 11975-91-p

LOST—FROM THE BLACK DIAMOND coal mine, black gelding, 5 years old, about 1175 lbs., 16 hands; unshod. The Great West Coal Co., Ltd., Edmonton. 11953-91-c

SERVE YOUR OWN INTERESTS AND ours by mentioning The Bulletin when replying to these advertisements.

What Do You Want Done? Here's The Person To Do It

Poultry

POULTRY BOUGHT AND SOLD; AUCtioneer, Dan J. Carey, cor. Elizabeth and McDougall, one block north of Post Office. Phone 2337. C-x

PEKIN DRAKE, GILLIES STRAIN, $4.00; send for mating list; our birds and rabbits took 210 prizes at Edmonton, Calgary and Lethbridge last winter. Eggs for hatching. Wilkinson & Sons, 10145 6th St., Edmonton. Phone 2798. W-19

SEND FOR COMPLETE CATALOGUE OF Incubators, Brooders, Poultry, Bird, Bee and Dog supplies. Sovereign Poultry Supply House, Ltd., 10063 Jasper East, Edmonton. S-19-x

SERVE YOUR OWN INTERESTS AND ours by mentioning The Bulletin when replying to these advertisements.

Eggs for Sale

HEAVY PRODUCTION IS THE THING; try Superior White Wyandottes; large, true-to-type, trap-nested, bred tot lay; winter producers; settings $2.00. G. A. Wilkins, 10614 105th St. Phone 6913. W-22

EGGS FOR HATCHING FROM PURE bred, Brown and White Leghorns. Ideal laying strain. MacDonald, 10077 83rd Ave. Phone 3550. W-22-94

BEST LAYING STRAIN, BARRED Rocks eggs for setting. $2.00 per 13. Apply 9622 106A Ave. 11919-92-p

EGGS FOR HATCHING; R. C. RHODE Island Reds, $1.50 per setting. V. Christie, 11023 84th Ave. 11670-101-p

BROODY HENS
Eggs for Hatching
Barred Plymouth Rocks
Watson's Famous Layers
$2.00 for 13.
10146 92nd St. or Phone 5656
11936-111-c

EGGS FOR HATCHING—WHITE WYANdotte, single comb White Leghorns, Sicilian Buttercups, Salmon Faverolles, Golden Seabright Bantams, Blue Ribbon Winners. W. P. Maw & Son, 11730 82nd St. 11424-114-c

EGGS FOR HATCHING—S.C. WHITE Leghorns and S.C. R.I. Reds, $2 per setting. W. A. Morgan, 11127 64th St. Phone 71691. 11514-94-c

EGGS FOR HATCHING—PRIZE WINning and trap-nested stock; personal inspection invited; Buff Orpingtons, 4 pens; Barred Plymouth Rocks, cockerel mating (darker); Barred Plymouth Rocks, pullet mating (lighter birds); Rhode Island Reds, rose comb; Rhode Island Reds, single comb; Golden Laced Wyandottes; Silver Campines; Sicilian Buttercups, $5.00 per 13; Japanese Silkies, $3.00 per 15; Pekin Ducks, 20c each; all others, first pens, $2.50 per 13; other pens, $2.00 per 13; infertiles replaced once; please look ahead; orders are in excess of production. J. E. Wilkinson & Sons, 10145 6th St., Edmonton. Phone 2798. W-19

Rabbits

RABBITS WANTED — WILKINSON & Sons, 10145 106th St., city. W-19

Dogs

TOKIO TOSS
Imported Offered
AT STUD (Reg. 289682 A. K.C.) FEE $15.00. Actual weight 11½ lbs. Tokio Toss is a rich mahogany brindle, even markings, nice screw tail, grand head, eyes and expression. One of the best young Boston Terrier dogs at stud today. Guaranteed service or money refunded. PAUL ANDREW, Boston Hat Cleaners, 10163 101st St., EDMONTON.

Auctioneers

ROMANIUK & WILKINSON

Auctioneers and Real Estate, Cookville, Alta.

Will sell on commission, farm stock, implements and farm lands. Edmonton. Address 507-8 McLeod Blk. x

HOWE THE AUCTIONEER—BE SURE TO consult him before buying or selling. Furniture, etc., bought outright where auction is not desired. 10056 100th Street, opposite The Macdonald. Phone 6661. H-5-x

L. PODERSKY, AUCTIONNER, WILL buy, sell on commission, or exchange anything of value. Phone 4755. P-9-x

Auto Painting

ROBY'S AUTO PAINT SHOP—GET YOUR auto and carriage painted by an expert. 10248 98th St. Phone 4826. R-x

Auditors

ANDREW H. ALLAN, 30 GARIEPY BLK., Auditor, Receiver, Liquidator. Ph. 82467. A-9-x

Architects

E. W. MOOREHOUSE, A.A.A., ARCHITect, 304 Williamson building, Edmonton, Alta. Phone 5996. M-28-x

Brokers

STOCKS AND BONDS—MONEY TO LOAN on improved city property and farm lands. Insurance in all forms. Rents. Farm listings wanted. E. C. Pardee, 506 Agency Building. P-4-x

SERVE YOUR OWN INTERESTS AND ours by mentioning The Bulletin when replying to these advertisements.

Barristers

SHORT & CROSS.
SHORT, CROSS, MACLEAN, AP'JOHN & MACDONALD.
Barristers, Solicitors, Notaries, etc.
Wm. Short, K.C., Hon. C. W. Cross, K.C., F. T. Ap'John, Neil D. Maclean, H. C. Macdonald. Suite 3, Merchants' Bank building, Edmonton. Money to loan. S-1-x

WOODS, SHERRY, COLLISSON & FIELD
WOODS, SHERRY, MACALISTER & CRAIG.
(Counsel—O. M. BIGGAR, K.C.)
BARRISTERS, SOLICITORS, NOTARIES. S. B. Woods, K.C.; J. C. Sherry, J. T. J. Collisson, E. W. Field, J. Macalister, W. D. Craig. Offices, Ninth Floor McLeod Building, Edmonton, Alberta. W-2-x

DUNLOP & PRATT,
BARRISTERS, SOLICITORS AND Notaries. G. Gillespie Dunlop, Bickerton Pratt. Gariepy Block, 10004 Jasper Avenue East, Edmonton. Phone 1117. P. O. Box 115. D-10-x

GARIEPY & BELANGER.
HON. WILFRID GARIEPY, K.C.; JOSEPH A. Belanger, LL.B. B.N.A. Bank Building, corner Jasper Avenue and First Street. Phone 5226. G-1-x

ROBERTSON, WINKLER & CO., BARristers, Solicitors, Notaries. Harry H. Robertson, Gordon E. Winkler, Harold L. Hawe. Gariepy block, Jasper Avenue. Phone 61118. R-1-x

MACKAY, McDONALD & BLUE—A. G. Mackay, K.C., J. C. McDonald, LL.B., N. Blue, Barristers, Solicitors, notaries. Phone 6157. Office 10075 Jasper East. Mc-11-x

EMERY, NEWELL & FORD, BARRISters, Solicitors, Etc. E. C. Emery, Frank Ford, K.C., C. F. Newell, K.C., Irving B. Howatt, Neville R. Lindsay. Office, Canada Permanent Building. E-9-x

MURPHY, FISHER & SHERWOOD, BARristers, Solicitors. Departments and Patent Office Agents, Central Chambers, 28 Elgin Street, Ottawa. Hon. Charles Murphy, Harold Fisher, L. P. Sherwood. M-1-x

Barristers
(Continued)

ABBOTT & McLAUGHLIN, BARRISTERS, Solicitors, Notaries, etc. P. W. Abbott, Robert E. McLaughlin. 702 McLeod Bldg. Phone 9351. A-16-x

JAMES A. McCAFFERY, BARRISTER, Solicitor, Notary. Suite 21-22 Jackson Block, Jasper Avenue East. Phone 2528. M-3-x

EDWARD RICE, BARRISTER, SOLICItor, Notary, etc. Larue & Picard Block, Jasper Avenue East. Money to loan. Phone 5275. B-7-x

ALFRED L. MARKS, L.L.B., BARRISTER, Solicitor, Notary. 428 Tegler Bldg. Phone 5722. x-114

WILLIAM REA, BARRISTER, SOLICItor, Notary, etc. Office, Suite 101 C.P.R. Building, Edmonton. Phone 6816. B-7-x

MUSTARD & DAY, BARRISTERS, SOLICitors, etc. Suite 606, McLeod Building. M-9-x

RUTHERFORD, JAMIESON, GRANT & STEER. 202-4 McLeod Building. Phone 9226. R-12-x

BOOTHE & MORROW, BARRISTERS, Solicitors, Notaries. Money to loan. 507-508 McLeod Bldg., Edmonton. B-6-x

COGSWELL & WELLS, BARRISTERS, Solicitors, Notaries. Suite 206, C.P.R. Bldg. Phone 5093. Money to loan. C-8-x

HECTOR COWAN, BARRISTER, SOLICItor and Notary Public. Office, room 510 McLeod Building. Phone 5735. C-7-x

P. G. THOMPSON, BARRISTER, SOLICItor, Notary Public. 110 Brown Building. Phone 2636. T-4-x

R. V. BELLAMY, BARRISTER, SOLICItor, etc., 714 McLeod Bldg. Phone 5346. 3-13-x

Chimney Sweeps

LICENSED CHIMNEY SWEEP — THE highest price you pay is $1.75 for cleaning chimney, furnaces, pipes. Day or night. Phone 72182. G-9-x

ALL WORK DONE FROM THE TOP TO make good job; 20 years' experience. G. Newton, bricklayer. Phone 2916. 11661-tf

Contractors

MUTTART & WRIGHT, BUILDERS AND contractors. Specialize in farm houses and barns, 10932 81st St. Phone 5626. M-32

Cleaning and Pressing

TAILOR MADE PANTORIUM, 9647 JASper East. Phone 5835. T-8-x

Chiropractic

INVESTIGATE
CHIROPRACTIC

IF YOU HAVE AN ACUTE OR CHRONIC disease and failed to get results through other methods call and see
JOHN F. HARRIS, D.C., PH.C.,
Palmer School Graduate.
I GET RESULTS
WRITE FOR LITERATURE EXPLAINing Chiropractic.
AN X-RAY SPINOGRAPH WILL PROVE my conception.
Consultation Free.—Lady in Attendance.
323 Tegler Building, Edmonton. Phone 5324 H-13

CHIROPRACTIC—THE MODERN SCIence of locating and removing the cause of disease. Call and be convinced.
CONSULTATION FREE.
MISS E. W. MAXWELL, R.N.-D.C.,
322 Tegler Building. Phone 6029 M-x

Coal and Wood

MILL WOOD, BIG DOUBLE LOADS, DIrect from mill to customer; also dry mill wood in standard loads; poplar, jack pine and tamarac; best grade of coal always on hand; prices always the lowest. M. O. K. Wood and Coal Co., cor. 95th St. and 111th Ave. Phone82324.

COAL WEMP BROS. WOOD

ORDERS WANTED FOR SPLIT POPLAR and dry tamarac. Price right. Quickly delivered; also carriage. Call Central Wood Yard. Phone 82592. C-9-x

PHONE 4736, NORTHERN WOOD AND coal. Black Diamond coal; first class wood. S. Dun, Proprietor. D-5-x

5050—DOMESTIC WOOD AND COAL Company. All kinds wood and coal, $3.50 to $4.50. D-8-x

PHONE 81965, MacGREGORS, 127th ST. Agents for Black Diamond coal. Get our prices on firewood. Mc-8-x

Carpet Cleaning

HUTTON FURNITURE CO., ALSO UPholstering and furniture repairing done; work guaranteed. Phone 1306. M. Brown, upholsterer. Phone 1306. H-16-x

UNITED VACUUM SWEEPERS—CARpets cleaned. For demonstration phone 2544. W-18-x

Cleaning and Dyeing

CENTRAL DYE WORKS — CLEANING, dyeing and repairing done. 10246 Namayo Avenue. Phone 5169 and our messenger will call. C-24-x

ROYAL CLEANING AND DYEING Works, 9839 Jasper. Phone 5096. Country orders solicited. R-10-x

Dancing School

VISIT SULLIVAN'S ACADEMY OF Dancing on Tuesday and Friday nights. Refined dancing for refined people. Beginners taught daily at 1 p.m. and 7 p.m. Hall for rent, 105th Street, near corner of Jasper Avenue. Phone 6524 after 7 p.m. S-3-x

Dentists

DR. W. R. WILKINSON, DENTAL SURgeon (Phila. and Tor.) Offices, Suite 765 Tegler Bldg. Hours 9 a.m. to 5 p.m. Evenings, Mon., Thur. and Sat., 7 to 9. W-4-x

DR. A. B. MURRAY, PRACTICE LIMITED to pyorrhea, oral surgery and X-ray work. Rooms 809-810 McLeod Building. Phone 2788. M-21-x

J. C. SHARPE, D.D.S., 15-16 CATTISTOCK Block, Jasper and Fifth. Phone 6202. Hours, 9 to 5. Evening by appointment. S-10-x

DR. S. M. SNEDDON, DENTIST (FORMerly Pembroke, Ont.) Suite 8, Empire Block, corner First and Jasper. Phone 6181. S-11-x

DR. G. J. HOPE, DENTAL SURGEON. Office, 710 McLeod Bldg. (Opposite Post Office). Hours, 9.30 a.m. to 5.30 p.m. Phone 5285. S-17-x

DR. MORGAN, DENTIST (FORMERLY Boston and Nova Scotia). Suite 36, Gariepy Block. Phone 6819. M-2-x

JOHN E. WILKINSON, M.D.S., D.D.S., L.D.S., dentist. Suite 3, Alberta Loan Block, 656 First. Phone 2945. W-3-x

CHINNECK, DR.—SURGEON DENTIST, 10615 Jasper Avenue, corner 6th Street. Phone 5103. C-2-x

Electrical

HILLAS ELECTRIC CO. — ELECTRIC contractors, fixtures supplied and repairs; country wiring. Phone 4971; evening 2578. 10823 Jasper. x

Furriers

PRACTICAL FURRIERS (A. H. KRANT, Prop.) 10028 102nd Avenue, corner Howard. Phone 5147. K-6-x

Furniture Upholstering

SALTER & CO.—UPHOLSTERING, CABInet making, furniture packing. Chesterfields and easy chairs made. See our line of tapestries. Phone 4654. 10753 Jasper. S-5-x

House Moving

HOUSES RAISED OR MOVED — J. H. MacLeod, licensed house mover. Foundations built. Phone 81322. Mc-6-x

Hat Cleaners

BOSTON HAT CLEANERS. PHONE 6909. 10163 101st Street. Ladies' and gents' hats of all kinds cleaned, blocked and repaired. Panamas and straws our specialty. A-15-x

Insurance

McMANUS BROS., 546 2nd ST., FIRE EMployers' Liability. Automobile, Personal Accident and Health Insurance. Money to loan. Phone 1687. Mc-7-x

FIRE INSURANCE AT THE OLD RATES
Independent Insurance Agency, Ltd.
Phone 4544. 104 Adams Bldg. J-4

FIRE, HEALTH, AUTO LIABILITY. Muir & Martin, 710 Tegler Block. Phone 6228. M-15-x

Iron Works

EDMONTON IRON WORKS, LTD.
Iron and Brass Foundry.
10419 96th Street. Phone 1929
Machinist, Blacksmith and Repair Shops; Gasoline Engine repairs a specialty; manufacturers of the Van Slyke Plow. E-x

EDMONTON IRON, FENCE AND WIRE Works. Specialists builders' iron work, fire escapes, jail cells and prison work, ornamental iron fence, wire screens, window guards, elevator enclosures. Phone 6650. 10361 96th Street. Prompt attention to mail orders. E-8-x

DREW MACHINERY CO., 10334 108th Street. General machine work, blacksmithing, etc. D-7-x

Junk Dealers

THE EDMONTON JUNK CO.
PAYS THE HIGHEST PRICES FOR scrap iron, lead, copper, brass, bottles, rubber and rags; also second-hand furniture. 9516 102nd Avenue, corner Syndicate and Jasper. Phone 4043. E-18-x

Marriage Licenses

H. B. KLINE & SONS, JEWELERS, ISsuers of marriage licenses. "With a reputation for fine watch repairing." Corner Jasper and Queens Avenue. Phone 2450. K-2-x

JACKSON BROS., ISSUERS OF MARriage licenses. Leading jewelers. 9962 Jasper Avenue, Edmonton. Phone 1747. J-3-x

ASH BROS., ISSUERS OF MARRIAGE licenses. Jewelers and diamond merchants. 10212 Jasper Avenue. A-4-1

Medical Plasters

DR. CONWAY'S PLASTERS CURE Rheumatism, neuralgia, lumbago, kidney, liver and stomach trouble. 9931 107th St. C-x

Multigraphing and Novelties

MULTIGRAPHING — QUALITY WORK, prompt service. "Bull Frog" carbon papers and ribbon, calendars, woolen, metal, cloth and paper novelties, celluloid buttons. Advertising Novelty Co., Tegler Block. Phone 6368. A-7-x

Machinery

NICHOLS BROS., MACHINISTS, BRASS and iron foundry. General repairs a specialty; manufacturers of sawmills, pulleys; boiler fittings kept in stock. Saws hammered and gummed. Phone 2312. 103 Syndicate Avenue. N-3-x

Masquerade Costumes

MASQUERADE AND CARNIVAL COStumes for rent. Wigs, make-up, etc. Special attention to out-of-town customers. Send for list. Shaw & Co., 10266 97th Street. Phone 6635. S-7-x

Music

BRITISH - AMERICAN CONSERVATORY of Music, 10838 Namayo. Geo. Taylor Hart, pianist. Phone 71024. B-51x

PROF. BOSSERMAN & SON, EXPERT teachers of violin, mandolin, guitar, banjo, 'cello, ukulala, Hawaiian steel guitar; can save you money on instruments, supplies, etc. Studio, 10020 102nd Ave. B-x

Neuropathy-Chiropractic

J. H. KELLEY, N.D., D.C.—ST. CLARA A. Kelley, N.D., D.C. Neuropathy Chiropractic. 10039 107th Street. Phone 6205. K-3-x

Nursing Home

MRS. A. M. BLISS, MATERNITY HOME. Good nursing, pleasant rooms, rates reasonable, best of medical references. 10970 122nd Street. Phone 82564. B-32-x

Optical Specialist

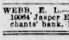

IRVING KLINE
OPTICIAN
Where Poor Eyes and Good Glasses Meet.
Phone 5261. New Store 10036 Jasper

WILLIS, H. G., OPTOMETRIST, 1015 101st Street, opposite Rice. Hours, 9 to 6. Evenings by appointment. Eyes tested and frames fitted. Phone 5638. W-12-x

Opotometrists

H. B. KLINE & SONS, LTD.,
THE PREMIER OPTICIANS.
Jasper Ave. and 99th St. Phone 2450

MEADOWS, MRS.—OPTOMETRIST, 10232 Jasper. Hours, 9 to 6; Saturday, 9 to 9. Phone 5687. M-19-x

WEBB, E. L.—OPTOMETRIST, OFFICE 10064 Jasper E., three doors west of Merchants' bank. Phone 5839. W-16-x

Osteopathic Physicians

DR. R. C. GHOSTLEY, REGISTERED physician. Osteopathy, diet and electrotherapy. Phone 4541. 717 McLeod Block. G-3-x

DR. W. H. ALBRIGHT, OSTEOPATH AND dietician. Suite 2-8-9 Jasper Block, 417 Jasper W. Phone 4542. A-2-x

Plumbing

JAS CARVER, 10159 99TH STREET. Plumber. Phone 5677. Resid. 71982. 11938-112p

Plants and Flowers

BEAUTIFUL PLANTS AND HOMEgrown cut flowers. Wedding bouquets and floral decorations. Walter Ramsay, florist, Edmonton. Phone 82444. R-2-x

Patents

FETHERSTONHAUGH & CO., THE OLD established firm. Patents everywhere. Head office, Royal Bank Bldg., Toronto. Ottawa office, 5 Elgin Street. Offices throughout Canada. Booklet free. F-3-x

Registered Optometrist

HAVE YOUR EYES EXAMINED TODAY by a registered optometrist of New York at the U.S. Optical Parlors. Stop those headaches. 656 1st Street. U-3-x

Painting

HOUSE PAINTING, GRAINING, IN OR outside; calsomining, paperhanging. Adam Ast. Phone 5988. 11764-105-p

Private Hospital

SOUTH HALL HOSPITAL, 9719 107th street, on low level car line, near Parliament buildings. Phone 4558. Mc-5-x

Physcians and Surgeons

BOULANGER AND BOISSONNEAULT, Doctors. Dr. Boulanger, M.D., post graduate Paris and London hospitals; Dr. Boissonneault, B.L., M.D., post graduate New York hospitals.
Surgery, Women's Diseases, Midwifery.
HAVE MOST PERFECT X-RAY LABORAtory (also genito urinary diseases laboratory). 10011 Jasper, near McDougall. Telephone, 1032, 2009 and 4930. B-21-x

DR. AMYOT, PHYSICIAN & SURGEON. Midwifery, diseases of women. Office, room 2, Bradburn-Thomson Building. Phone 6635. Hours, 10 to 12, 3 to 6. Evenings by appointment. Residence, 9327 107A Avenue. Phone 5108. Special terms to soldiers' dependents. A-6-x

DR. S. McGIBBON, POST-GRADUATE London and Vienna. Specialist eye, ear, nose, throat, head, neck (Goitre). Office moved to 401 Tegler Bldg., First Street. Phone 4292. House phone 5360. Mc-9

BOYLE, JAS. F., M.B., L.E.C.P. & S. (Edinburgh), L.F.M. & S. Glasgow), 520 Tegler Block. Telephone 1418. Residence, 10024 113th Street. Telephone 82401. S-22-x

DR. NEFF, McLEOD BLDG., MIDWIFERY, Diseases of women and children. Hours, 2 to 5 p.m. Phones 1762 and 72377. N-1-x

DR. H. L. COLLINS, McLEOD BLOCK. Residence, 314 Moser-Ryder Block. Phone 2616. C-21-x

BROAD, DR. ROBT. S.—SPECIALIST IN eye, ear, nose and throat. 320 Tegler Building. Phone 6314. B-24-x

Rubber Stamps

EDMONTON RUBBER STAMP CO., LTD. Makers of rubber stamps and seals. 10118 102nd St. Phone 6927. E-7-x

Second-hand Stores

MRS. MULHOLLAND — Pays highest cash prices for High-class Secondhand Clothing, Boots, Shoes, Books, Magazines, Furniture, Stoves, Ranges, etc. 'Phone 6918. M-26

LURIE'S FURNITURE EXchange pays highest prices for secondhand merchandise. See us first. Phone 2443. L-s-x

CITY AUCTION ROOMS buys furniture. Corner of Queen's and Rice. Phone 4710. C-26-x

CASH PAID FOR YOUR discarded Clothing. Men's Suits specially desired. Shaw & Co., Phone 6635. S-9-x

DOMINION AUCTION ROOMS PAYS best cash prices for furniture, household goods, etc. Private sales conducted. 9623 Jasper. Phone 6828. D-3-x

ALL THE FURNITURE YOU HAVE TO dispose of we will buy at the highest prices obtainable in the city.
CALL CAMPBELL'S EXCHANGE.
Howard Ave., just off Jasper. Phone 1814. C-1-x

REED & ROBINSON, AUCTIONEERS and valuators, 802-10 Jasper East. Goods bought outright for cash or sold on commission. Austion sales Thursdays and Saturdays 2 p.m. Private sales daily. R-S-x

Surveyors

CAUTLEY & CARTHEW, DOMINION AND Alberta land surveyors. Licensed mine surveyors. All kinds of surveying and draughting done. Office, 14-15 Dominion Bldg. Phone 1773. C-5-x

COTE, TREMBLAY & PEARSON, DOMINion, Alberta and Saskatchewan land surveyors. Telephone 2328. P. O. Box 1077. Office, Crystal Blk., 10141 Jasper Ave., Edmonton. C-6-x

SMITH & JOHNSON, SURVEYORS AND engineers. Office, 10024 105th St. Residence phone 82089. S-22-x

Sheet Metal Works

MILNE SHEET METAL WORKS. NEW furnaces and repairing. 9659 103rd Ave. Phone 2503. M-16-x

SERVE YOUR OWN INTERESTS AND ours by mentioning The Bulletin when replying to these advertisements.

Typewriter Repairing

REPAIRS ALL MAKES. TYPEWRITER Supplies. Rebuilt typewriters for sale or rent. Hope & Johnson, 10120 102nd Ave. Phone 1440. H-3-x

Transfer and Storage

BIG FOUR TRANSFER AND STORAGE. Day and night. Phone 1414. 10082 Jasper. B-16-x

Turkish Baths

ELECTRIC BATH AND UP TO DATE massage. Open all night for a real massage. Edmonton Turkish bath, Gibson Blk., corner Jasper and 96th St. Phone 4383. E-12-x

Tannery

EDMONTON FUR DRESSERS, JASPER Ave. and 96th St.; phone 5527; custom tanners of hides and furs of any kind. E-x

PROGRESSIVE TANNERY — 10271 99th St. Phone 5715. Specialty of custom work. Fur and any kind of leather; highest price paid for hides. P-6-x

Veterinary Surgeons

DR. C. A. GOUIN.
Veterinary Surgeon.
Graduate and gold medal from Montreal Veterinary College. Specialties: Swamp fever and surgery. Office, Fraser Ave., Midway Horse Exchange. Phone 1010. Residence Westminster Apartments. 81607 G-131x

Grain and Stock News

GRAIN PRICE FLUCTUATIONS

Supplied Through Baird & Botterell.

RANGE IN WINNIPEG.

	Open	High	Low	Close
OATS—				
May	93¼	93⅜	92½	92½
July	90¼	90¼	89⅜	89⅜
FLAX—				
May	386½	386½	385¼	385¼

RANGE IN CHICAGO.

	Open	High	Low	Close
OATS—				
May	85¼	85¼	83⅞	84⅛
CORN—				
May	127¼	127¼	127⅛	127⅛

RANGE IN MINNEAPOLIS.

	Open	High	Low	Close
OATS—				
May	85	85	83¾	84

CASH OATS WERE IN GOOD DEMAND ON PEG MARKET

Offerings Were Light During the Day in Oats, Barley and Flax

Winnipeg, April 13—There was a good demand for cash oats this morning with spreads unchanged from Friday with the exception of No. 3 C.W. which was a quarter of a cent better. The offerings were light.

Cash barley was 2 cents lower in price on No. 3 and 4 grades with the demand not strong. The offerings were small.

There was practically no change in the cash Flax situation. The offerings were light and spreads were unchanged from Friday.

Oats closed 1½ cents lower for May and 1½ cents down for July.

Barley closed 4½ cents lower for May.

Flax closed 1¼c lower for May and ½c lower for July at 382.

Oats opened ¼ to ⅝c lower for May at 93⅜ to 93¾. July opened ⅝c lower at 90¼.

Flax opened 1 cent lower at 385½ for May.

Inspections on Friday totalled 387 cars of all grains. The contract grades of wheat were 207 cars.

City Markets

Produce.

Butter, per lb. 45c—50c.
Eggs, per dozen 35c—40c.

Vegetables.

Potatoes, per bus., 65c—85c.
Carrots, 3c lb.
Table turnips, each 5c to 15c.
Cabbage, per lb, 5c.
Seed Potatoes, 80c to $1.50 bus.
Beets 3c lb.

Fish.

Whitefish, 12c lb.
Jackfish, 10c lb.

Meats and Poultry.

Beef hind ¼—18c to 20c.
Beef front ¼—15c to 16c.
Boiling beef—15c to 18c.
Pot roast, 18c to 20.
Rib Roast—20 to 22c.
Round steak—25c.
Sirloin steak—25c lb.
Beef liver—10c lb..
Leg of veal—30c lb.
Shoulder roast—28c.
Front, lamb—25c.
Leg of lamb—32c.
Lamb chops—35c.
Whole pig—24c.
Half pig—24½c.
Shoulder pork—25c.
Dressed turkeys—32c lb.
Dresed chicken—27c to 32c lb.

Live Poultry.

Pure bred breeders—$1.50 to $2.00.
Live ducks—$2.00.
Live chickens—$1.65.
Eggs for hatching, per set—$1.50.

City Hay Market.

Loose Timothy, per ton $25.
Upland, per ton $18.
Slough, per ton, $14.
Greenfeed, per ton, $16 to $18.
Baled Straw, per ton $6 to $6.50.

CORN LOWER

CHICAGO, April 14.—Prospects of liberal receipts and of greater pressure from hedging sales brought about sharp breaks Saturday in the value of corn. Prices closed nervous ⅝c to 3⅝c net lower, with May at 1.27 and July 1.50⅝ to 1.52.

Oats underwent a set back of ⅞c to 1⅝c to 1¾c net. The outcome in provisions was unchanged to 17c down.

NOTICE

IN THE MATTER of the Court of Confirmation of the Tax Enforcement Return of the Rural Municipality of Rocky Rapids No. 522.

TAKE NOTICE that His Honor Judge Noel, Judge of the District Court of the District of Athabasca will at the sitting of the Court at Wabamun on Tuesday, the 11th day of June, 1918, confirm the Tax Enforcement Return of the Rural Municipality of Rocky Rapids No. 522.

DATED, April 1st, 1918.

WILLIAM MADDOCK,
Sec.-Treas. of the Rural Municipality of Rocky Rapids No. 522.
Entwistle, Alberta.

NOTICE

IN THE MATTER OF THE COURT OF CONFIRMATION OF THE TAX ENFORCEMENT RETURN OF THE TOWN OF BEVERLY.

TAKE NOTICE that His Honor Judge Morrison, Judge of the District Court of the District of Athabasca, will at the sittings of the Court on Thursday, the 16th day of May, A.D. 1918, at 2 p.m. at the Municipal Building, Beverly, Alberta, confirm the Tax Enforcement Return of the Town of Beverly.

PHIL J. LE MASURIER,
Secretary-Treasurer.

Undertaking

WAINWRIGHT & JACKSON.
Funeral Directors and Embalmers.
Ambulance calls promptly attended to day or night. First-class livery and cabs. Day phone 3025. Night phone 3288-3516. W-1-x

R. F. HOWARD, LTD., FUNERAL DIrectors; graduate of the Ontario Embalmers' Association. Private chapel. 10535 Jasper Ave. Phones 5255 and 71543. H-x

McCOPPEN, LTD.—GRADUATE UNDERtakers. Motor hearse and ambulance; day and night service. Phones 4516 and 6666. Opposite Post Office. Mc-4-x

THE CONNELLY McKINLEY CO., LTD., funeral directors and embalmers. Private chapel and ambulance. 132 Rice St. Phone 1525. C-4-x

ANDREWS BROS., FUNERAL DIRECTors. Private Chapel. 10556 97th St. Phone 1639.

Veterinarians

DRS. CAIRNS & McCORD, VETERINARians. Office and infirmary, 215 Queen's Ave. Phone 82880. All calls promptly attended. C-25-x

Grain Markets

WINNIPEG CASH.

Wheat.	
No. 1 Northern	221
No. 2 Northern	219
No. 3 Northern	215
No. 4 Northern	208
No. 5	198
No. 6	187
Feed	180
Oats.	
2 C.W.	94
3 C.W.	90¼
Extra 1 feed	89½
No. 1 feed	87½
No. 2 feed	83¾
Barley	
No. 3 C.W.	162
4 C.W.	157
Rejected	137
Feed	132
Flax.	
1 N.W.C.	385¼
2 C.W.	380¼
3 C.W.	360¼

Edmonton Markets

GILLESPIE ELEVATOR COMPANY.
Prices supplied specially to the Bulletin by the Gillespie Elevator Co., 10267 105th avenue).

Wheat	
No. 1 Northern	201
No. 2 Northern	198
No. 3 Northern	195
No. 4 Northern	188
No. 5 Northern	176
No. 6	167
Feed	145
Oats	
2 C.W.	82½
3 C.W.	79½
Extra 1 feed	79½
No. 1 feed	76½
No. 2 feed	73½
Barley	
3 C.W.	145
No. 4 barley	140
Feed	117
Retail Flour.	
Globe Government Standard	$5.45

METAL MARKET

NEW YORK, April 12.—Metal Exchange quotes lead quiet; spot, 7.05 to 7.30.

Spelter, quiet; East St. Louis delivery, spot, 6.80 to 7.

At London: Spot copper, £110; futures, £110; electrolyte, £125.

Lead, spot, £29 10s; futures, £28 10s.

Spelter, spot, £54; futures, £50.

C.N.R. EARNINGS

TORONTO, April 11.—Canadian Northern railway's system gross earnings for the week ended April 7, 1918, were $913,600, as compared with $736,200, an increase of $177,400; from July 1, 1917, to date, they were $31,613,000, compared with $30,832,100 for the same period of the previous year, an increase of $780,900.

MONTREAL PRODUCE

MONTREAL, April 14.—A strong feeling prevailed in the butter market on Saturday. Cheese unchanged. Eggs easier.

Cheese—Finest Westerns, 21⅝c; finest Easterns, 21¼c.

Butter—Choicest creamery, 52c to 52½c; seconds, 51c to 51½c.

Eggs—Fresh, 39c to 41c; selected, 34c to 36c; No. 1 stock, 29c to 31c; No. 2 stock, 26c to 28c.

TORONTO EXCHANGE

TORONTO, April 14.—Tension due to the critical war situation continues to be reflected on the local exchange in contraction of transactions rather in lower prices. Stocks in general remained steady during the great German offensive. The most interesting incident of the trading was a sale of Toronto Railway at the minimum price of 58. The transaction in Rails was the first since the dividend was cut in two on February 26 last. Steel of Canada was firmer at 58⅝ and Smelters at 24⅝. Imperial Bank held its ground at 186, while Bank of Hamilton, Dominion Bank and Canada Bread Preferred shares sold at the minimum. The War loans were steady.

Live Stock Quotations

HOGS UP TO $20.50.

Hogs off cars at Edmonton Stockyards are up to $20.50. Saturday's receipts were 55 cattle, 118 hogs and 9 horses. Saturday's quotations were:

Cattle—(Fed and Watered).		
Steers, extra choice, expert.	$10.00 to	11.25
Steers, fat, choice butcher	9.75 to	10.50
Steers, common,	8.75 to	9.50
Heifers, common to choice	9.00 to	10.00
Bulls	6.00 to	7.50
Cows, choice butcher	8.00 to	9.00
Cows, common butcher	7.00 to	8.00
Cows, canners	5.00 to	6.00
Stockers—(Fed and watered)		
Stockers, yearling steers	8.00 to	9.00
Stockers, 2 year-old steers	8.00 to	9.50
Stockers, heifers	8.00 to	9.50
Stocker cows	600 to	7.50
Cows—(Per head).		
Springers and milkers	$75 to	$125
Sheep—(Fed and watered).		
Sheep, good wethers	12.50 to	13.50
Sheep, fat lambs	13.50 to	14.50
Hogs.		
Hogs, select off cars	20.50	
Hogs, select off wagons	20.00	
Hogs, select fed and watered.	20.00	

CHICAGO

CHICAGO, April 14.—Cattle — Receipts, 2,000 head; market steady; cows and heifers, 7.25 to 13.50; calves, 10 to 15.

Hogs — Receipts, 17,000 head; market strong; lights, 17.35 to 18; mixed, 17.25 to 17.95; heavy, 16.40 to 17.85; rough, 16.40 to 16.85; pigs, 13 to 17.

Sheep — Receipts, 2,000 head; market steady; native, 13 to 17.85; lambs, native, 16.50 to 21.

A. J. HILLS & CO.
Live Stock Commission Agents
EDMONTON AND CAMROSE STOCKYARDS

RAYALTA FARM
SHORTHORNS
Dual Purpose Scotch Bred Shorthorns
INSPECTION INVITED
Angus McDonell, Prop.
Rural Phone 509 St. Albert

NOTICE!

In the Matter of the Enforcement of "The Motor Vehicle Act."

NOTICE is hereby given that the provisions of The Motor Vehicle Act are to be rigidly enforced. There is no defence for a person operating an unlicensed motor vehicle at this date, as immediate delivery of Automobile Number Plates may be obtained not only at the Departmental offices at Edmonton, Calgary and Lethbridge, but also from the Clerks of the Court at Peace River, Wetaskiwin, Camrose, Stettler, Red Deer, Medicine Hat, Bassano, Macleod and Taber, and from the Process Issuers at Fort Saskatchewan, Vegreville, Lloydminster, Sedgewick, Hardisty, Coronation, Vermilion, Wainwright, Oyen and Youngstown.

The Motor Vehicle Inspectors of the Department have instructions to see that the Act is strictly enforced in its entirety.

DATED at Edmonton, this 11th day of April, A.D. 1918.

E. TROWBRIDGE,
Deputy Provincial Secretary.

Notice to Creditors and Claimants

IN THE MATTER OF THE ESTATE OF JAMES PRIESTLEY, DECEASED, LATE OF THE POST OFFICE OF ONOWAY, IN THE PROVINCE OF ALBERTA.

NOTICE IS HEREBY GIVEN that all persons having claims upon the Estate of the late James Priestley, who died on or about the 11th day of June, A.D. 1917, are required to send by Eliza Priestley, the Executrix of the said Estate, care S. A. Dickson, 503 Tegler Bldg., Edmonton, Alberta, on or before the 28th day of May, A.D. 1918, a full statement of their claims verified by Statutory Declaration, and setting forth any securities which may be held by them, or any sum of money due by them to the said Estate, and that after that date the Executrix may proceed to distribute the assets of the deceased among the parties entitled thereto, having regard only to the claims of which notice has then been filed, or of which she has had notice.

DATED this 28th day of March, A.D. 1918.

S. A. DICKSON,
Barrister, etc., Edmonton, Alberta, Solicitor for Eliza Priestley.
Approved:
(Sgd.) J. L. CRAWFORD, J.

Tenders Wanted

TENDERS will be received by the undersigned up to Saturday, April 20, 1918, for approximately 30,000 brick, lumber, windows, doors, etc., now standing in the walls of the old boiler room and pump house, being the south end of the present North Side Power House. Steel I-beams not included. Successful bidder to be responsible for the dismantling of the building and removal of all material on or before the 1st June, 1918. For further information apply Supt. Electric Light Dept., 201 Civic Block. The highest or any tender not necessarily accepted.

CITY COMMISSIONERS,
301 Civic Block.

TENDERS WANTED.

Sealed Tenders will be received by the undersigned until 10 o'clock a.m. Monday 15th instant for renting the portion of clear land at East end of Victoria Park, (Golf Links). The portion in question consists of about two and two-third acres, (more or less), and the tender must state the amount offered for the land for gardening purposes for the present season, and the person to whom it is let must undertake to leave it levelled at the end of term.

Highest or any tender not necessarily accepted.

CITY COMMISSIONERS,
301 Civic Block.
Edmonton, April 12th, 1918.

Notice to Creditors and Claimants

IN THE ESTATE OF ANDREW ROBERT MERCER, LATE OF THE CITY OF EDMONTON IN THE PROVINCE OF ALBERTA, SALESMAN, DECEASED.

PURSUANT to the Order of His Honor Judge Taylor, Notice is hereby given that all persons having claims upon the Estate of Lieutenant Andrew Robert Mercer, who died on or about the 9th day of April, 1917, of wounds received in action while serving with the Canadian Forces in France are required to file with William Rea, Solicitor, C.P.R. Building, Edmonton, Alberta, on or before the 6th day of June, A.D. 1918, a statement of their names and of their claims and of securities held by them, verified by Statutory Declaration, and that after the said date the Administratrix will proceed to distribute the assets of the deceased among the parties entitled thereto, having regard only to the claims of which she shall then have notice.

DATED at Edmonton, Alberta, this 11th day of April, A.D. 1918.

WILLIAM REA,
Solicitor for the Administratrix.
Approved—H.C.T. J.

Read The Bulletin Want Ads

WONNACOTT & SPENCE
Dealers in Cattle, Hogs and Sheep.
Orders Buying a Specialty.
Edmonton Stock Yards
Phone 71571 P.O. Box 908

ANCHOR-DONALDSON LINE
Popular Service
CANADA To GLASGOW
For full information apply to Agents or Company's Office.
270 Main St., Winnipeg.

SEED
Oats, Barley, Wheat
FOR SALE BY
GILLESPIE ELEV. CO.
(LTD.)
EDMONTON

One of the Best Authorized Investments for Trust Funds is our
5½ Per Cent
DEBENTURES
Ask For Booklet "About Debentures"

Paid-up Capital	$2,410,925.31
Reserve	685,902.03
Assets	7,426,971.18

The Great West Permanent Loan Co.
Edmonton Branch:
10064 100th St.
G. A. HOLMAN, Manager.

Legislature Prorogued at Noon; Fifty Seven Bills Were Passed; Liberals Banquet the Premier

Formal Ceremony Takes Place With Lieutenant-Governor Officiating — Legislation Will Imprint Itself on Records of Province.

With a record of fifty-seven public and private bills to its credit, the first session of the fourth legislature of Alberta was prorogued Saturday by His Honor the Lieut. Governor, who was attended by his A.D.C., Major Stafford.

The representative of his majesty entered the house at 11.45, and following the reading of the list of the bills, gave his assent in the name of the king, and afterwards read his message of prorogation, the proclamation terminating the session being read by Hon. George P. Smith, provincial secretary.

When the Lieutenant Governor had retired, God Save the King was sung, the spectators in the galleries joining with the members, and the curtain fell upon the inaugural session of the first legislature, in which Premier Stewart has filled the seat of first minister.

In regard to some of the legislation it will imprint itself deeply in the annals of the province and in regard to one measure in particular, the Workmen's Compensation, the session of 1918 will be a landmark in the industrial history of Alberta.

The following is a list of the bills to which assent was given:

1. An act to amend the Medicine Hat Charter.
2. An act to amend the Alberta Pharmaceutical Association Act 1910, second session.
3. An act to amend the Lethbridge City Charter.
4. An act to amend the Wetaskiwin Charter.
5. An act to amend the acts constituting the Edmonton Charter and to validate and confirm certain bylaws of the City of Edmonton.
6. An act to amend the acts and ordinances constituting the Charter of the City of Calgary.
7. An act to incorporate the Calgary and South Western Railway Company.
8. An act to incorporate the United Farmers of Alberta.
9. An act to amend the Statute Law.
10. The Workmen's Compensation Act 1918.
11. An act to amend the Sale of Shares Act.
12. An act to Supplement the Revenue of the Province.
13. An act to Incorporate the Great Waterway of Kin Association.
14. An act to amend the Official Guardian Act.
15. The Provincial Arms Act.
16. An act to incorporate the Home Assurance Company of Canada.
17. An act to amend the School Ordinance, the School Assessment Ordinance, the School Grants Act, and the School Attendance Act.
18. An act respecting Improvement Districts.
19. An act to amend the Patriotic Tax Act.
20. An act to amend the Public Utilities Act.
21. An act to amend the Village Act.
22. An act to amend the Town Act.
23. On act to amend the Timber Areas Tax Act.
24. An act to amend the Mines Act.
25. An act to amend Chapter 10 of the Statutes of Alberta 1910, (second session) and Amendments thereto, cited as the Provincial Loans Act.
26. An act to amend the Treasury Department Act, being Chapter 5 of the Statutes of Alberta 1916.
27. An act to amend Chapter 2 of the Statutes of Alberta 1917, cited as an Act for Raising Money on the Credit of the General Revenue of Alberta.
28. An act for Raising Money on the Credit of the General Revenue of Alberta.
29. An act respecting Steam Boilers.
30. An act to amend the Trust Companies Ordinance.
31. An act to provide for the collection of a Tax on Persons attending Places of Amusement.
32. The Municipal Hospitals Act 1918.
33. An act to provide for a System of Highways in the Province.
34. An act respecting the Unauthorized use of Court Forms.
35. An act respecting the Recovery of Small Debts.
36. An act to amend the Live Stock Encouragement Act.
37. An act to amend the Rural Municipalities Act.
38. An act to amend the Alberta Insurance Act.
39. An act to amend the Libel and Slander Act.
40. An act to amend the Succession Duties Act.
41. An act to amend the Dairymen's Act.
42. The Municipal Hail Insurance Act.
43. An act respecting Advances for the purchase of Seed Grain and the Security for the repayment thereof.
44. An act to amend the Legislative Assembly Act.
45. The Fuel Owners' Tax Act.
46. An act for the Prevention of Venereal Diseases.
47. An act to amend the Act respecting Sub-divisions.
48. An act to amend an Act to Supplement the Revenue of the Crown in the Province of Alberta.
49. An act to provide for the Regulation of the Public Service.
50. An act to provide for the Regulation of Liquor Export Warehouses.
51. An act to provide for the Winding Up of the Alberta Farmers Co-operative Elevator Company.
52. An act to amend the Companies Act 1917.
53. An act to amend the Factories Act.
54. An act to amend an Act for the Relief of Soldiers and Sailors, being Chapter 6 of the Statutes of 1916.
55. An act for the Relief of Mortgagors and Purchasers.
56. An act to amend the Corporations Taxation Act, being Chapter 19 of the Statutes of Alberta 1917.
57. An act to provide for the Guarantee of Bonds raised by the Municipal Hail Insurance Board of Alberta.

PREMIER STEWART, who was banqueted Saturday in appreciation of his leadership during past session.

Prime Minister Receives Token of Appreciation For Successful Manner in Which He Has Filled Office of Leader.

The members of the Alberta government other than the Premier gave a luncheon to the Liberal members of the legislature at noon Saturday in the Macdonald at which Premier Stewart was the guest of honor.

The idea was that the members might have a social gathering at the conclusion of Premier Stewart's first session, and it is doubtful if members ever left a session better pleased and satisfied with the leadership of the government they were supporting. Taking charge of the conduct of the business of the house was a new experience for the Hon. Mr. Stewart, but he undertook and accomplished these duties in the same capable and thoroughly satisfactory manner that he has discharged every other duty imposed upon him since he entered the public life of Alberta.

Farmer Premier Makes Good.

The members are thoroughly unanimous in the opinion that the farmer premier had made good, that his frank, candid, firm leadership in the House has brought the Liberal party of Alberta to a place where it is stronger in the confidence of the public than ever before. The premier's attitude upon every question that came up was that of a man who had the kind of experience in the citizenship of the province that gave him both the desire and the knowledge to do the thing that would be in the best interests of the whole people.

A Man Of The People.

Premier Stewart himself is essentially a man of the people. No more approachable man has ever occupied a public office in Canada. He is prepared at all times to listen to reasonable arguments, yet no public man is more firmly grounded in his convictions of what is right and just or more determined to carry these convictions into effect in his capacity as first minister of the government of Alberta.

The Liberal members left for their homes feeling that the confidence that they had in their leader before the opening of the session was fully justified, that in their leader they had a thorough democrat, a man of ability and character, and one whom the people of Alberta had only to know to admire and respect.

Useful Legislation.

A great deal of useful legislation has been placed upon the Statute books this year; the whole trend of which means more competent and more efficient work in the governing departments of the province, and the members will return to the succeeding sessions of this term with those feelings of enthusiasm and loyalty to their leader that will not only make this party strong in Alberta, but that will bring even a larger support for it from the people of the province.

"THE CANADIAN" TAKES PLACE OF NEWS-TELEGRAM

Calgary Newspaper Passes — Is Replaced by New Organization With New Paper

Calgary, Alta., April 13.—In a front page article last night the management of the News-Telegram announced the cessation of publication of the newspaper and the passing of the News-Telegram Publishing company. Today the News-Telegram is followed by a newspaper, "The Canadian, Calgary Canadian," published by Alberta Newspapers, Limited, a $350,000 corporation, with its shares of a ten dollar denomination, of which Sir J. J. Thompson is the president and the directors leading business men of the city and province.

"The Calgary Canadian" makes its appearance today with a 40-page newspaper, in which the announcement is made of the new and distinctly Canadian policy. The managing editor is G. M. Thompson, with whom is associated C. A. Hayden, late city editor of the News-Telegram; R. L. Rayevraft, business manager, late with the Calgary Albertan, and Rev. Dr. Salem G. Bland, D.D., of Winnipeg, who will be one of the contributing editors. The new company is said has upward of a thousand shareholders scattered throughout the province of Alberta, the plan having been adopted by Alberta Newspapers, Limited, financed by the Canadian, among the subscribers of the newspaper.

NATIONALISTS' PROPOSALS OMIT CONSCRIPTION

Commons Turns Down Suggestion by Majority of 172, Many Not Voting

London, April 13.—A proposal by Irish Nationalists to limit conscription of Ireland clause from the government man-power bill was rejected by a majority of 172 in the house of commons last night. The total vote shows that a large section of the house abstained from voting.

The debate in the house yesterday and last night was remarkable for the speech of Mr. Asquith, the former prime minister, who, while strongly objecting to the compulsion of Ireland, frankly declined to take responsibility at the moment that the nation is facing a grave military crisis of pushing that opposition to the extent of forcing a change in the government.

Henry E. Duke, chief secretary for Ireland, made a brave attempt to conciliate the Irish members. The effort led to a strong altercation with the Nationalists at the close of the debate.

The government spokesman in the house, Andrew Bonar Law, in a brief speech winding up the discussion, contended that the government had a moral right in what they were doing and would be craven not to do it. "We could not tell America she had the right to conscript Irishmen in the United states while we had not the same right at home," he said. "We intend at the earliest moment to introduce a bill, which we hope will give Home Rule, or rather local government, to Ireland."

This statement brought a fresh uproar of laughter from the Irish members.

Mr. Bonar Law went on: "We shall try to carry it through unanimously with preparations for carrying out the man-power bill, that is all I can say."

Many Interruptions

His speech was interrupted constantly by ironical remarks from the Irish benches. The efforts of members at the conclusion challenged the government to a further division on the conscription clause. It was carried by the government by 281 to 116, a majority of 165.

William Adamson, on behalf of the Labor party, appealed to the government to give a clear assurance that conscription would not operate until a measure of Home Rule was put on the statute books. Capt. L. C. M. S. Amery, a Unionist, joined in the appeal of Mr. Asquith and Arthur Henderson, Labor leader, for the immediate introduction of a measure of Home Rule.

Defends Government

Sir Mark Sykes, Unionist for Hull, was concerned the Nationalists for attributing base motives to the government, said the government could only minimize the risk they had taken to this matter by taking further risks. They could not, therefore, offer an adequate Home Rule bill and stand or fall by it. That was only too apparent to the British mind. A position and prove the sincerity of British war aims to the United States and the Dominions Sir Mark was certain that English democracy would not be behind the government if it took Irish conscription without Irish self-government.

Another uproar arose when Herbert L. Samuel, former postmaster general, declared that the most important statement of the debate was that made by Chief Secretary Duke that the Act for setting up a parliament in Ireland should be passed before an Irishman was called to the colors. Mr. Duke interjected: "I did not say that."

A wild uproar came from the Irish benches. John Dillon, Nationalist leader, exclaiming, "Another government pledge gone."

Mr. Samuel resumed: "I took down the words as they were spoken."

"If I had said that," replied Secretary Duke, "I should have been contradicting the Prime Minister. I had no authority to say that."

Tim Healy, Nationalist for County Cork, interrupt said: "It is because we understood you as saying that, that we abstained from speaking."

PROTEST AGAINST LANDING

TOKIO, April 14.—At a meeting of the Vladivostok municipal assembly and council of labor delegates anti soldiers, a resolution was adopted porestating against the landing of Japanese marines.

I.W.W. PAPERS BARRED

OTTAWA, April 14.—A censorship notice which appears in today's Gazette prohibits the entry into Canada of the Weekly Industrial Worker and The Lumberjack Bulletin, both published by the I.W.W. at Seattle.